





CASO CLÍNICO

APRESENTADORA

IRACI MOURA
citotécnica



M. M. S. 79 anos

- * História prévia de adenocarcinoma viloglandular**
- * Submetida a tratamento radioterápico exclusivo**

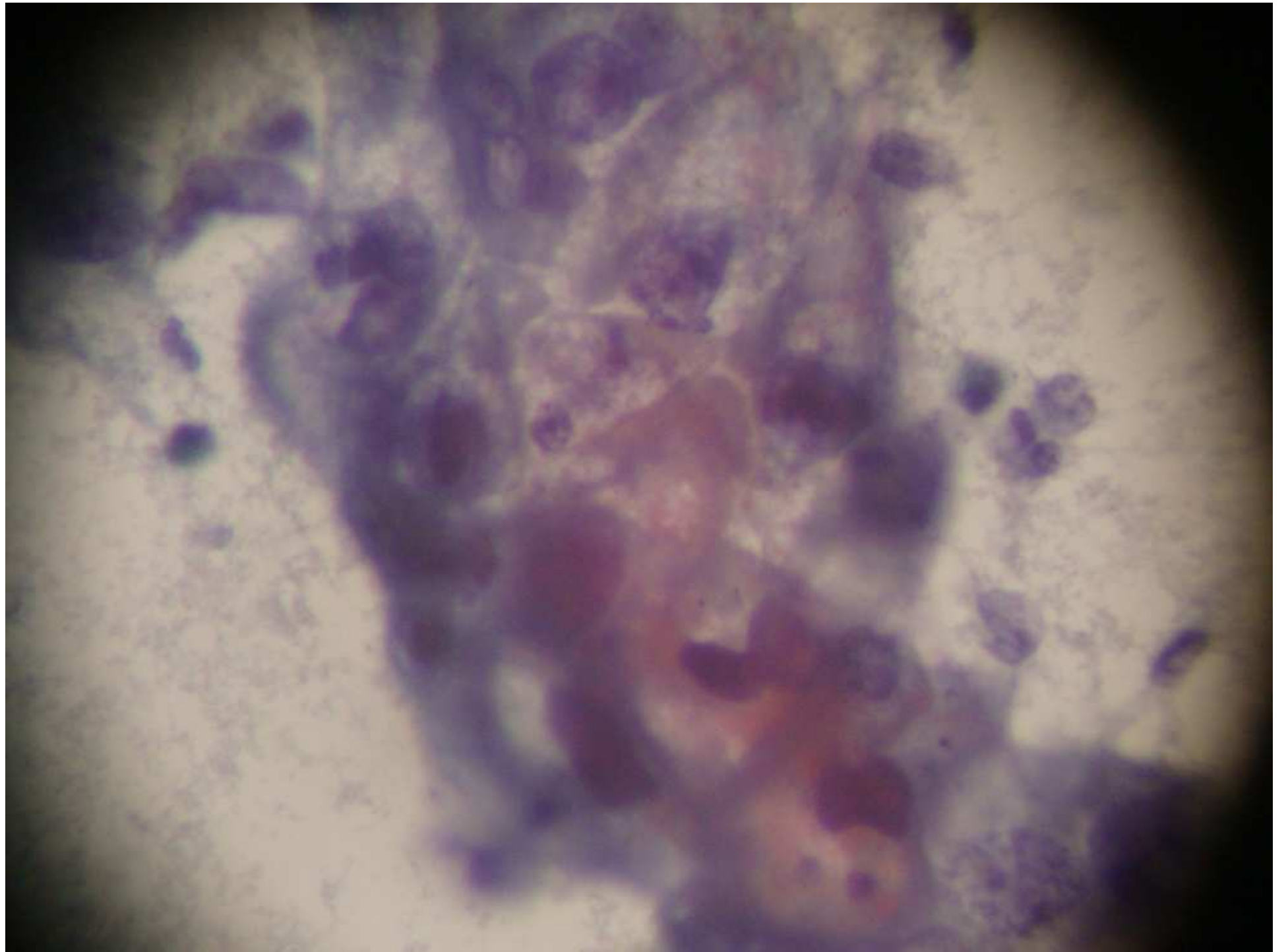

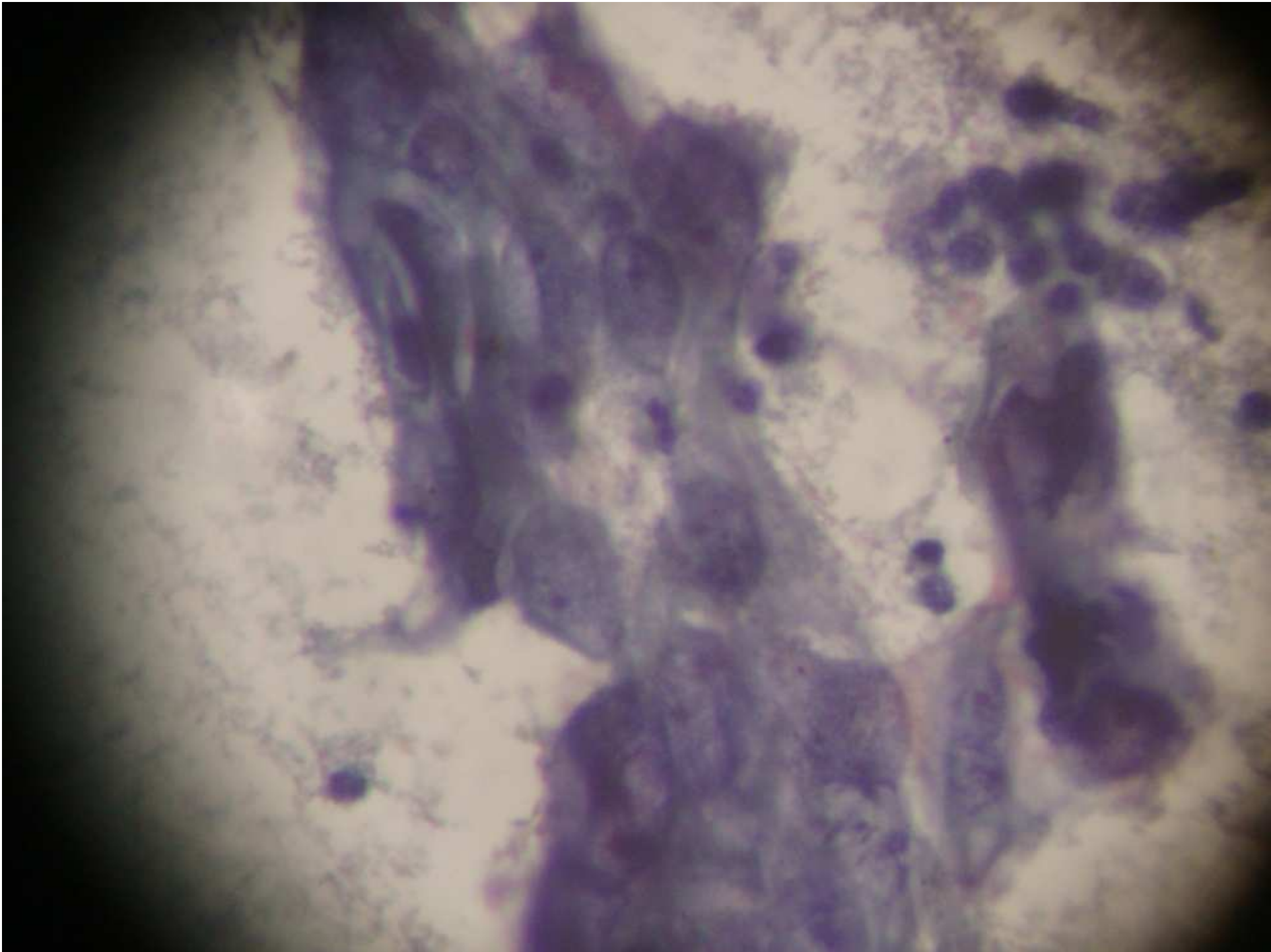

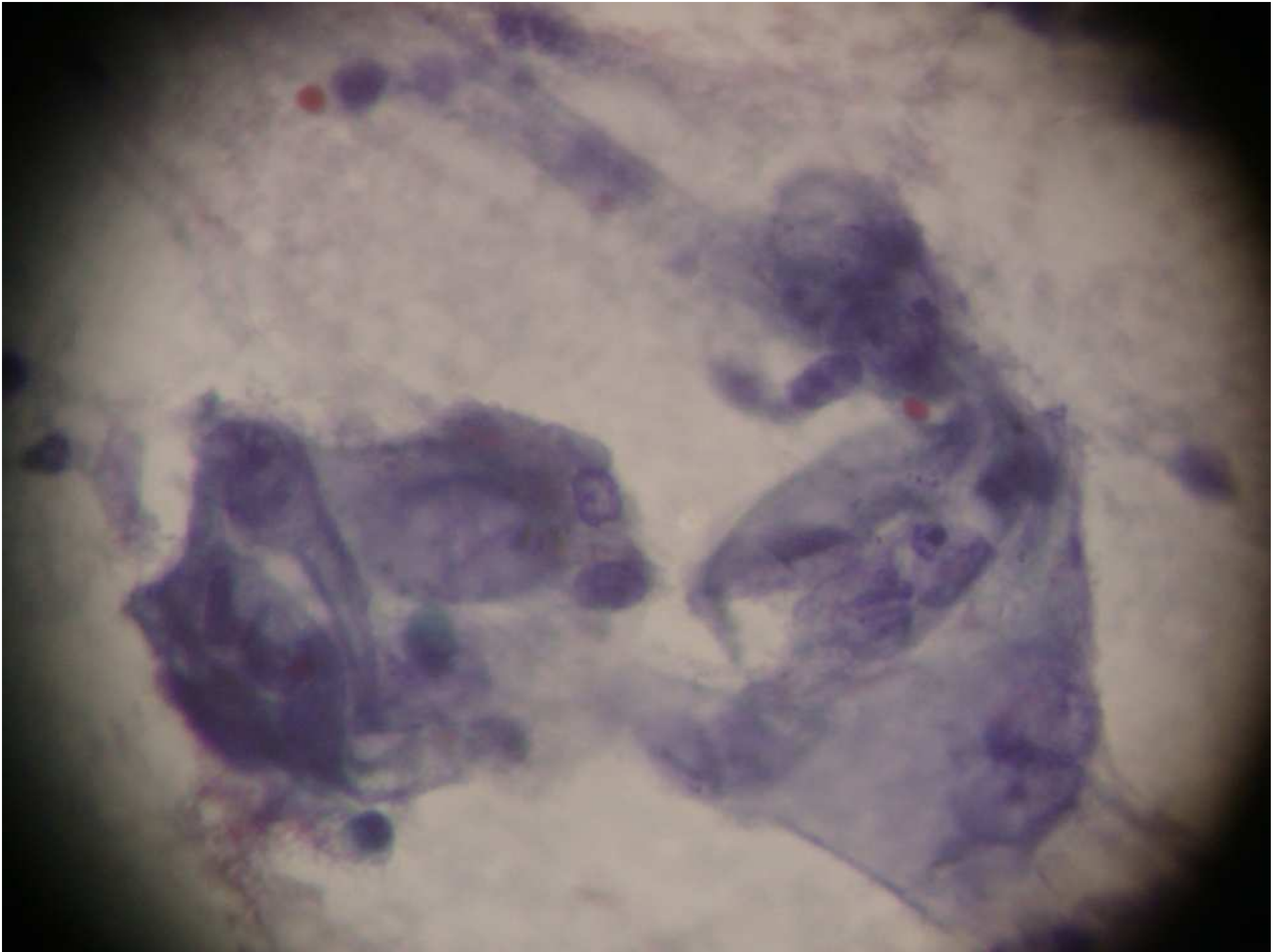

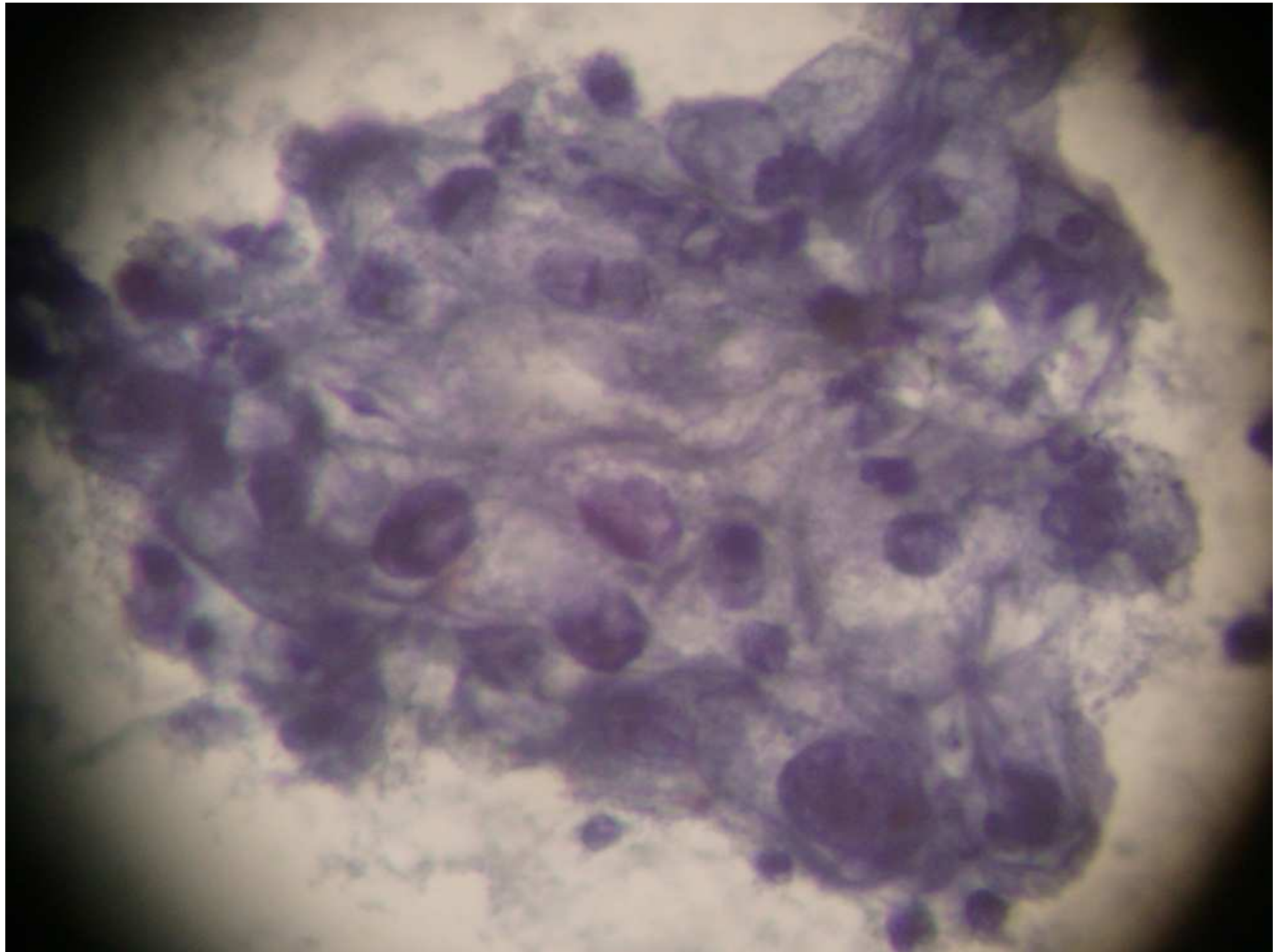

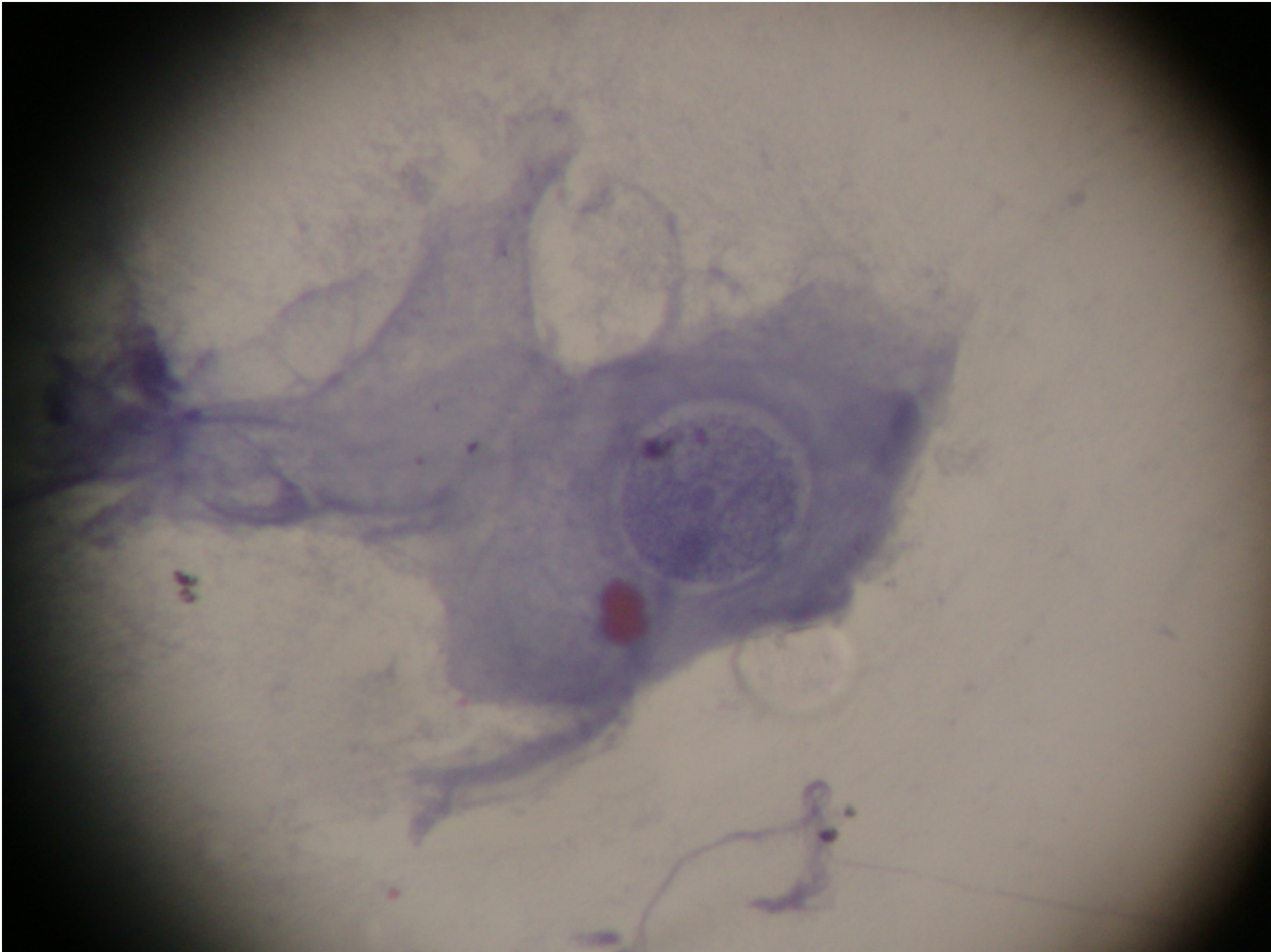

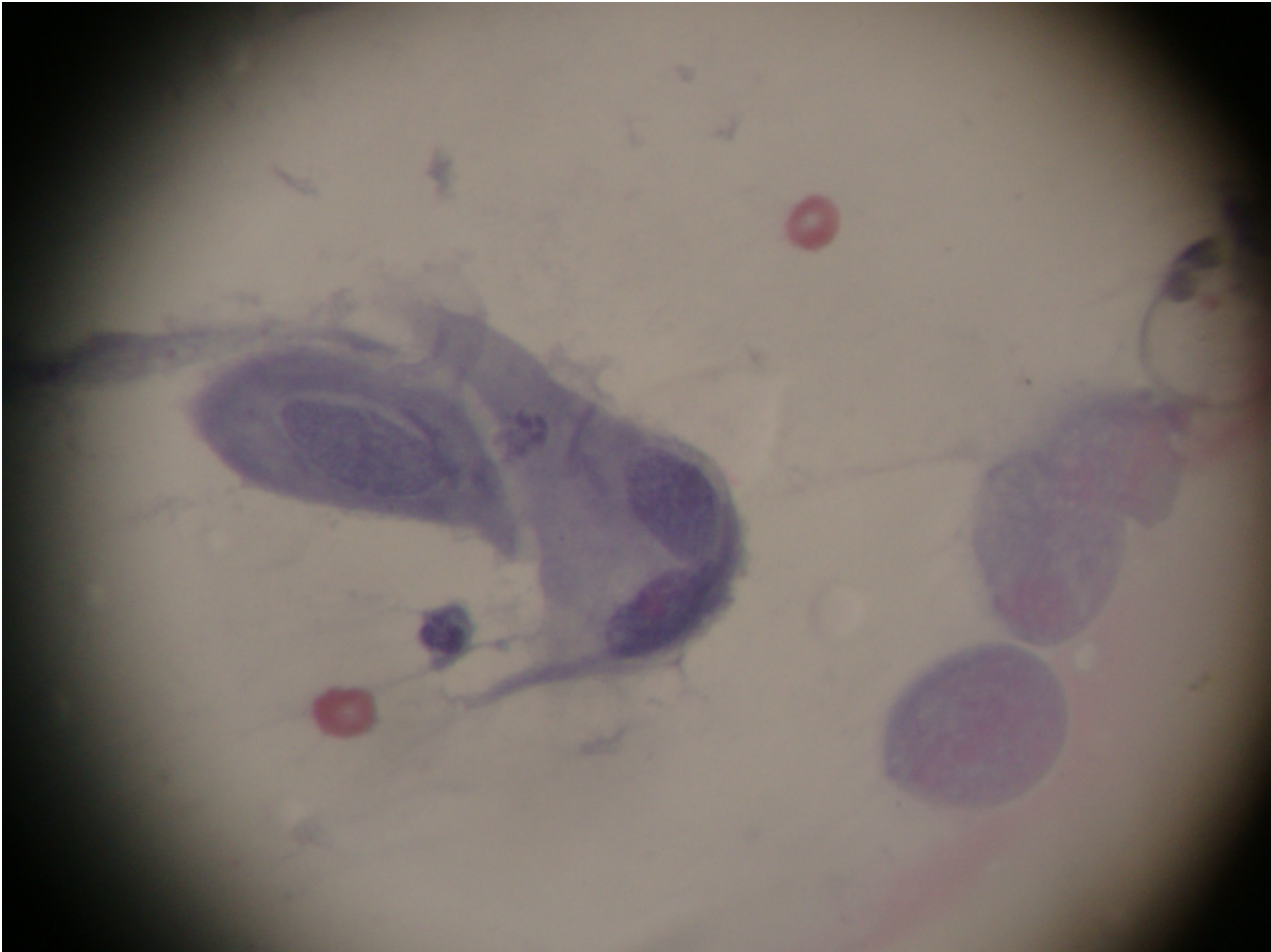

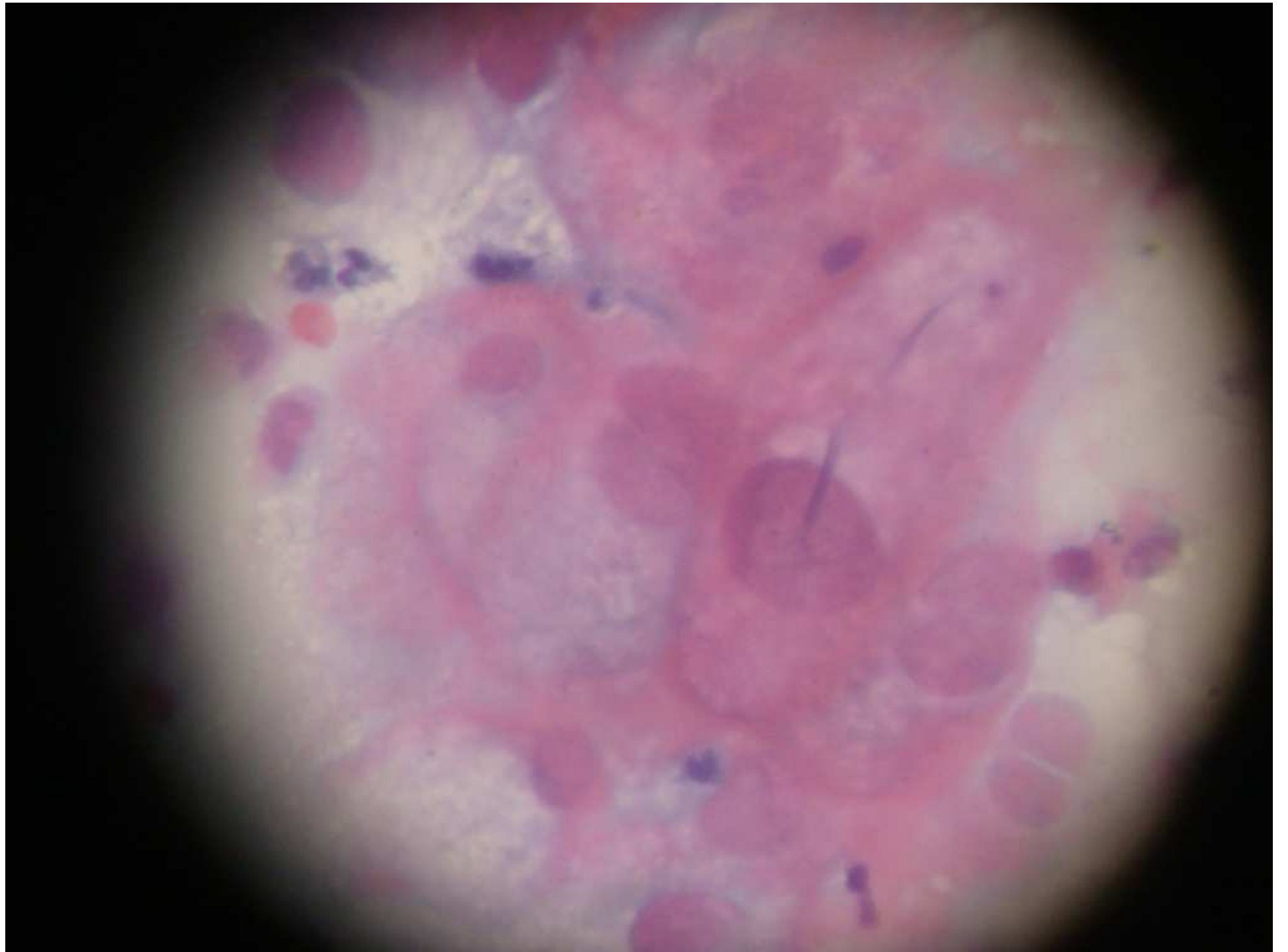

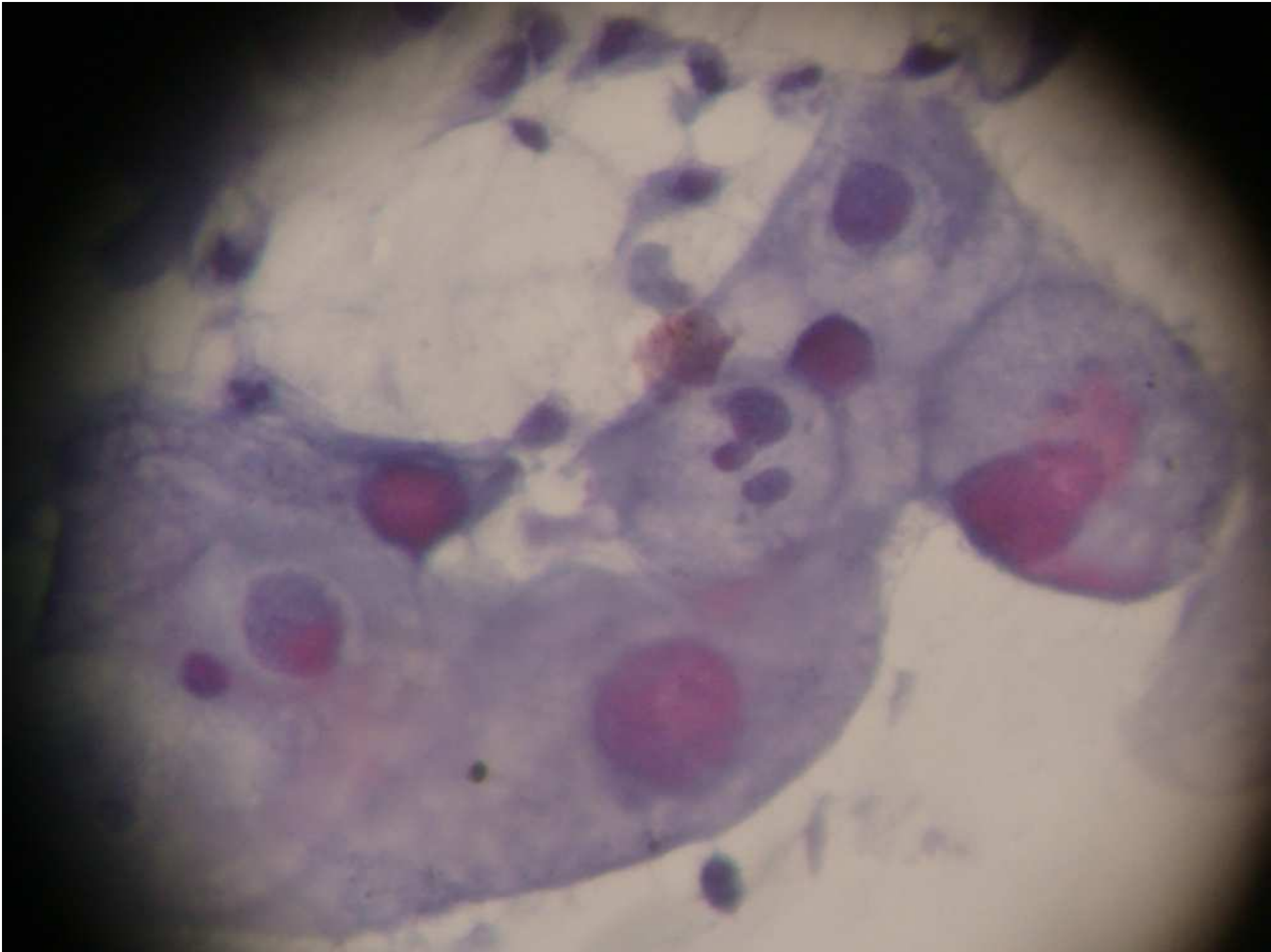

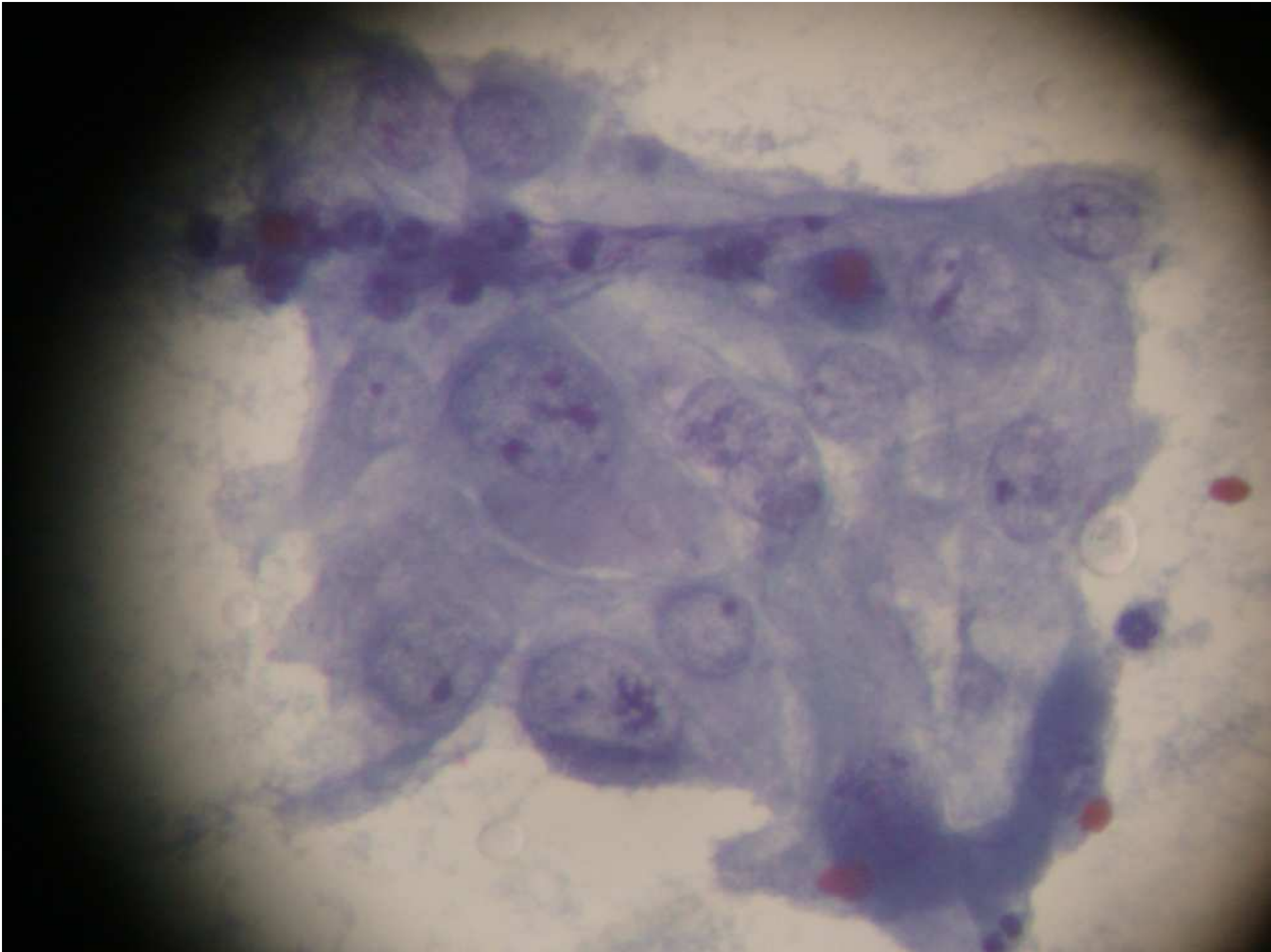

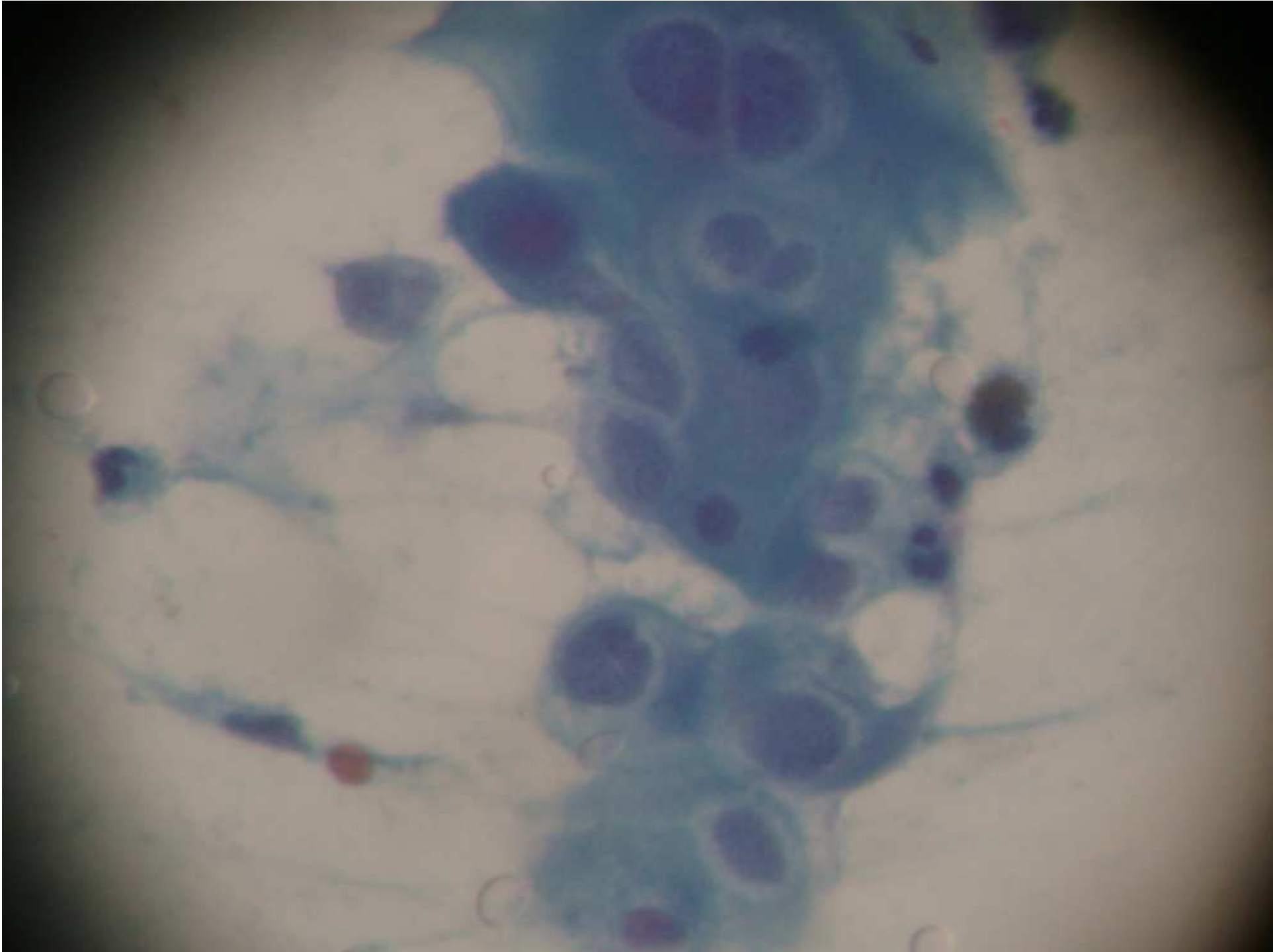

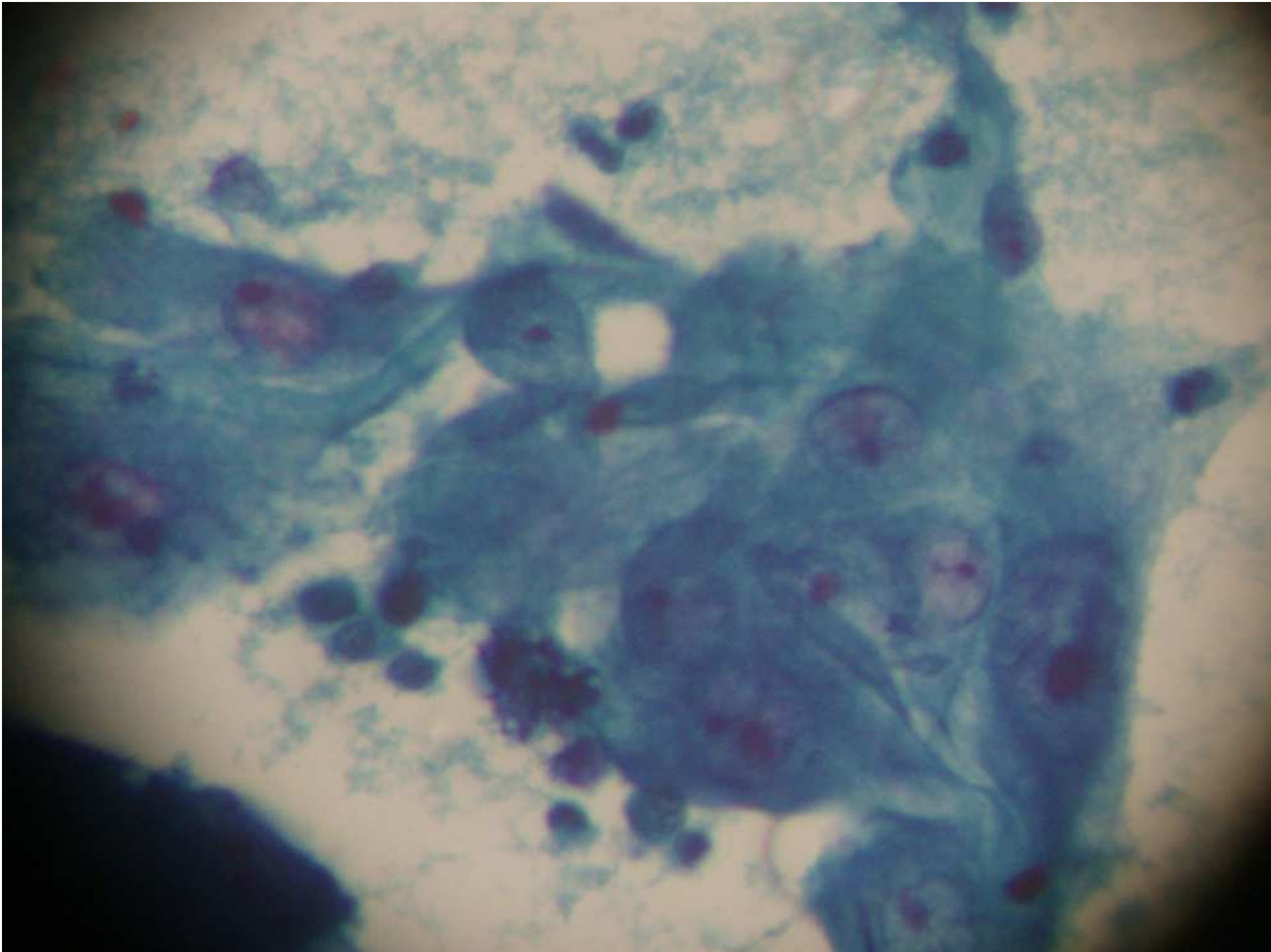

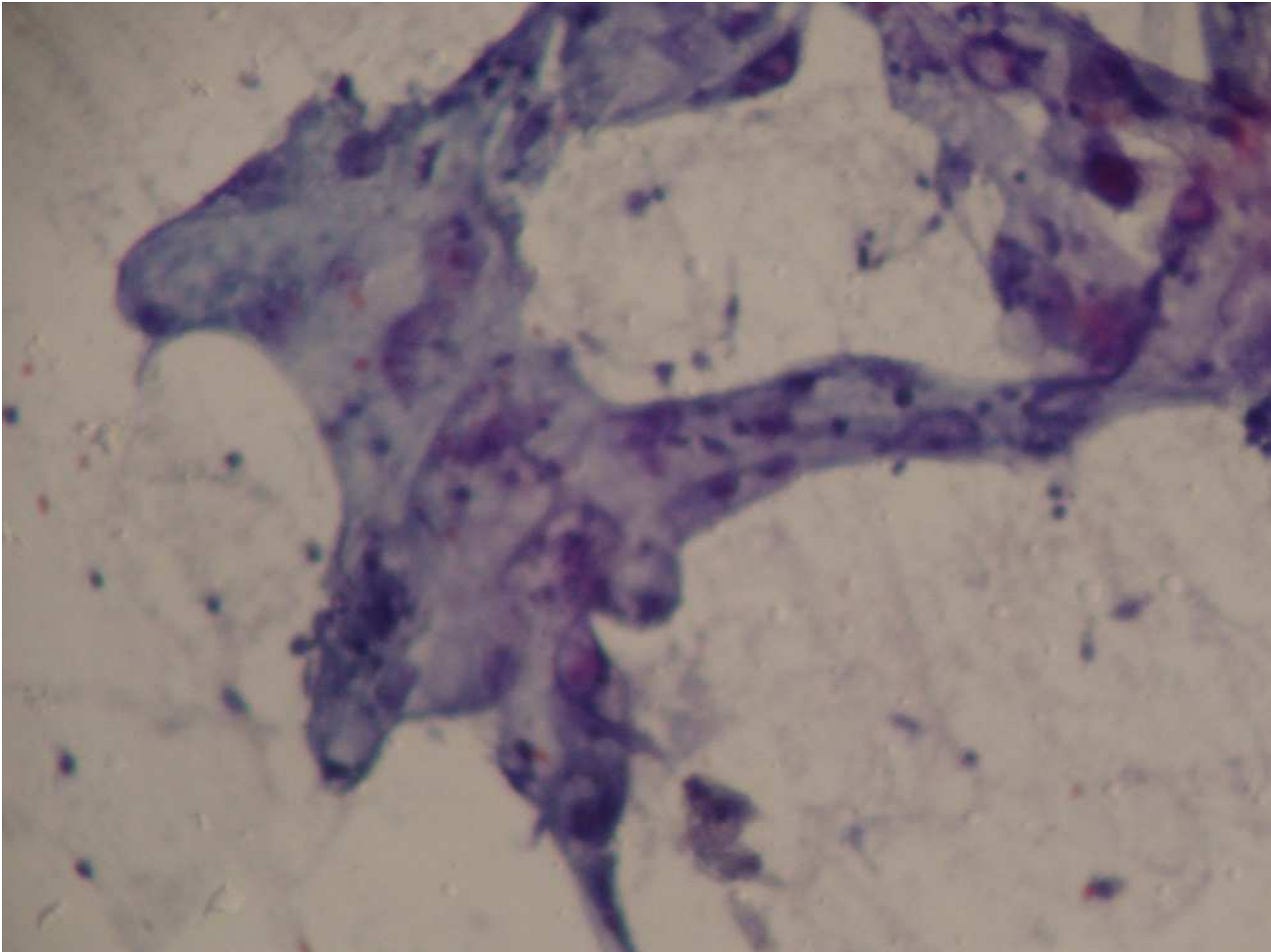

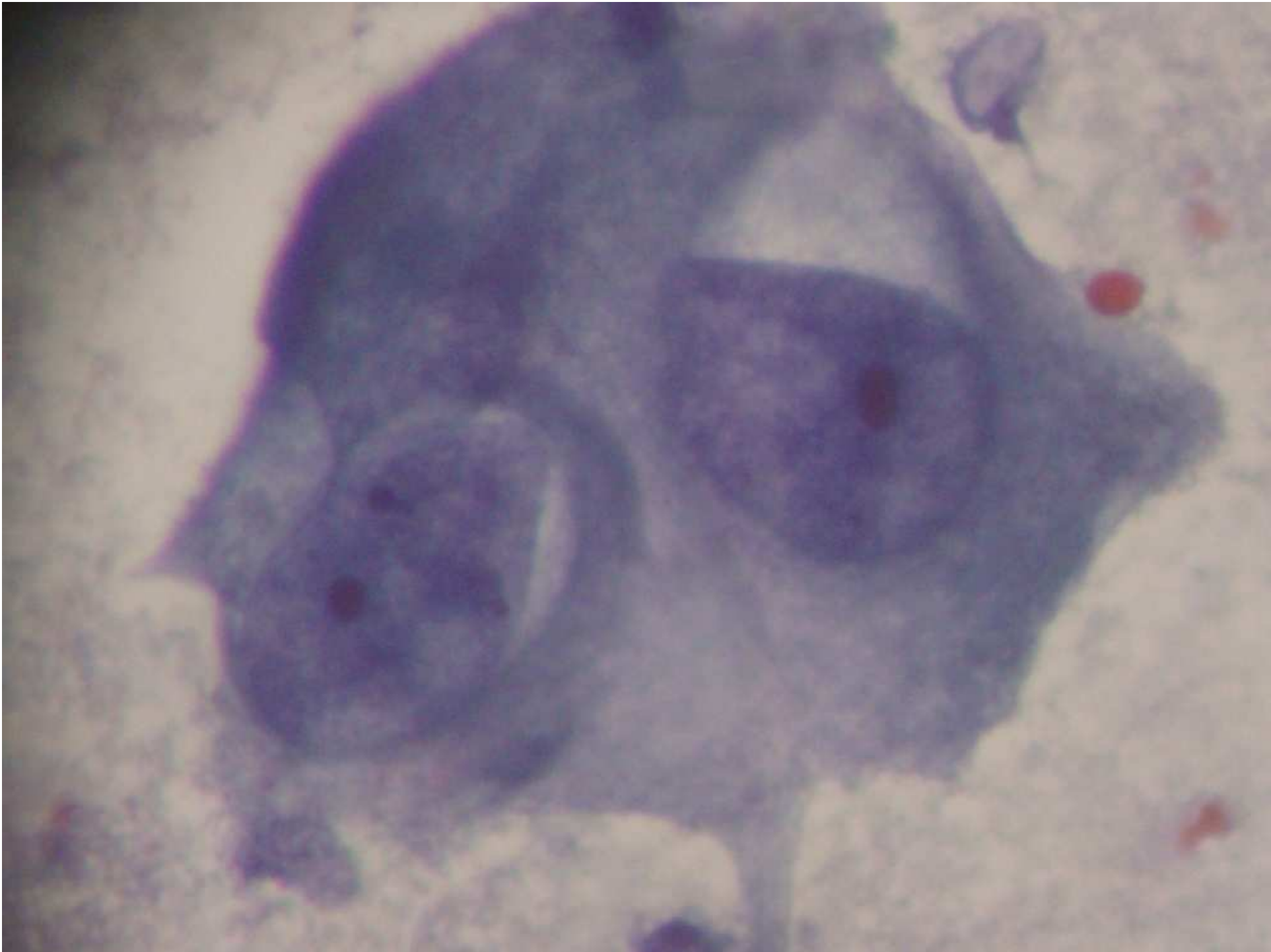

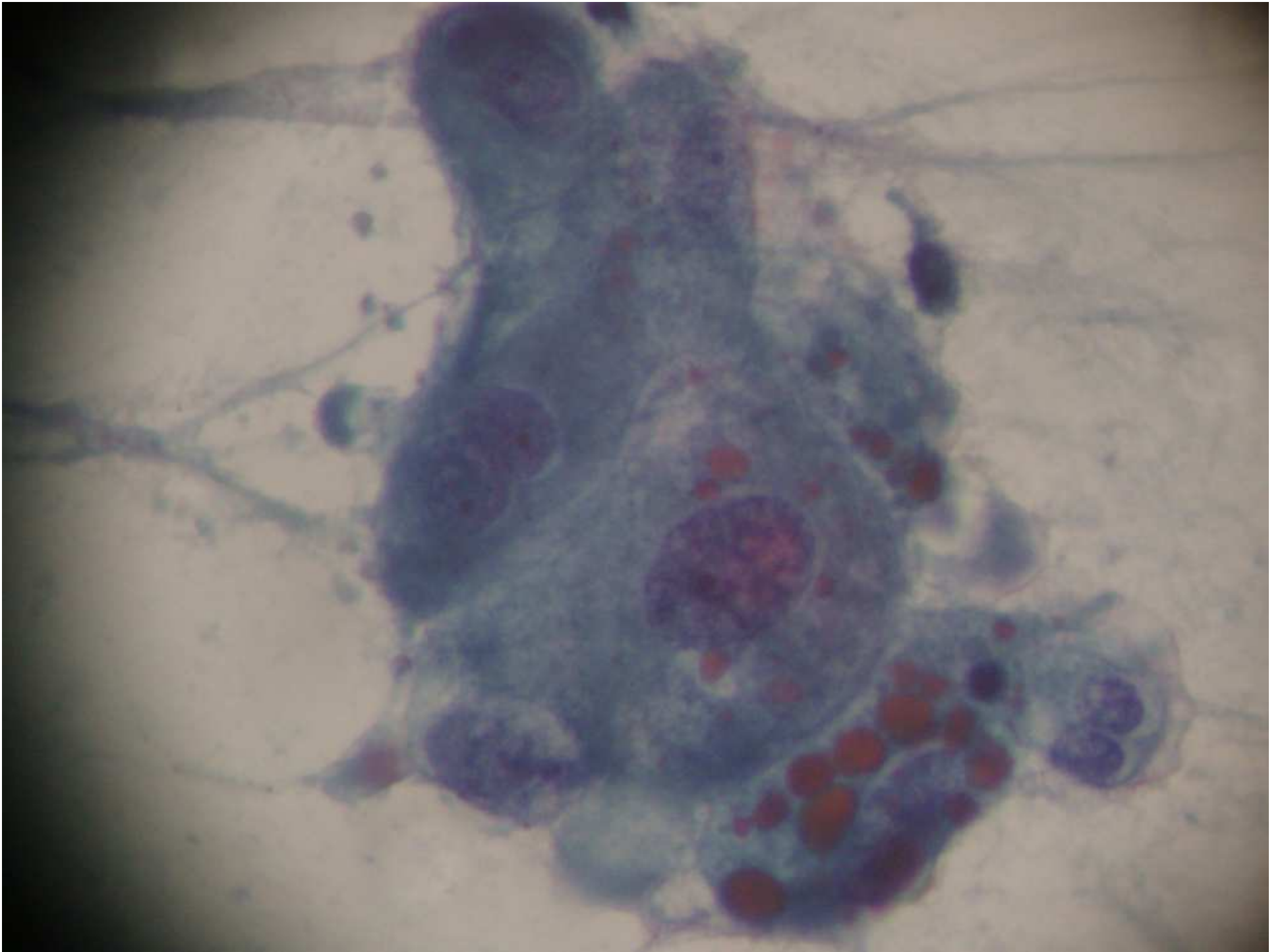

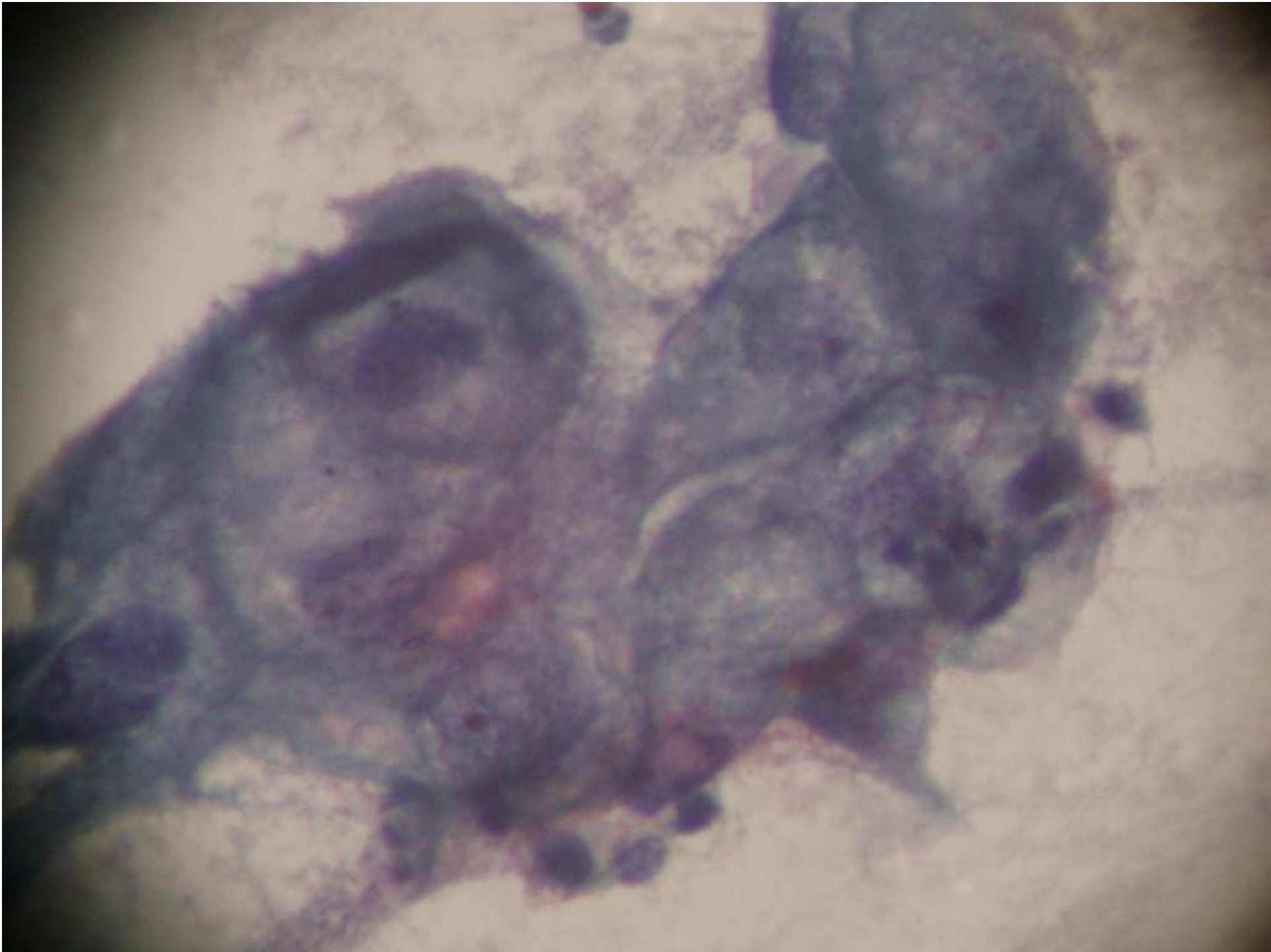

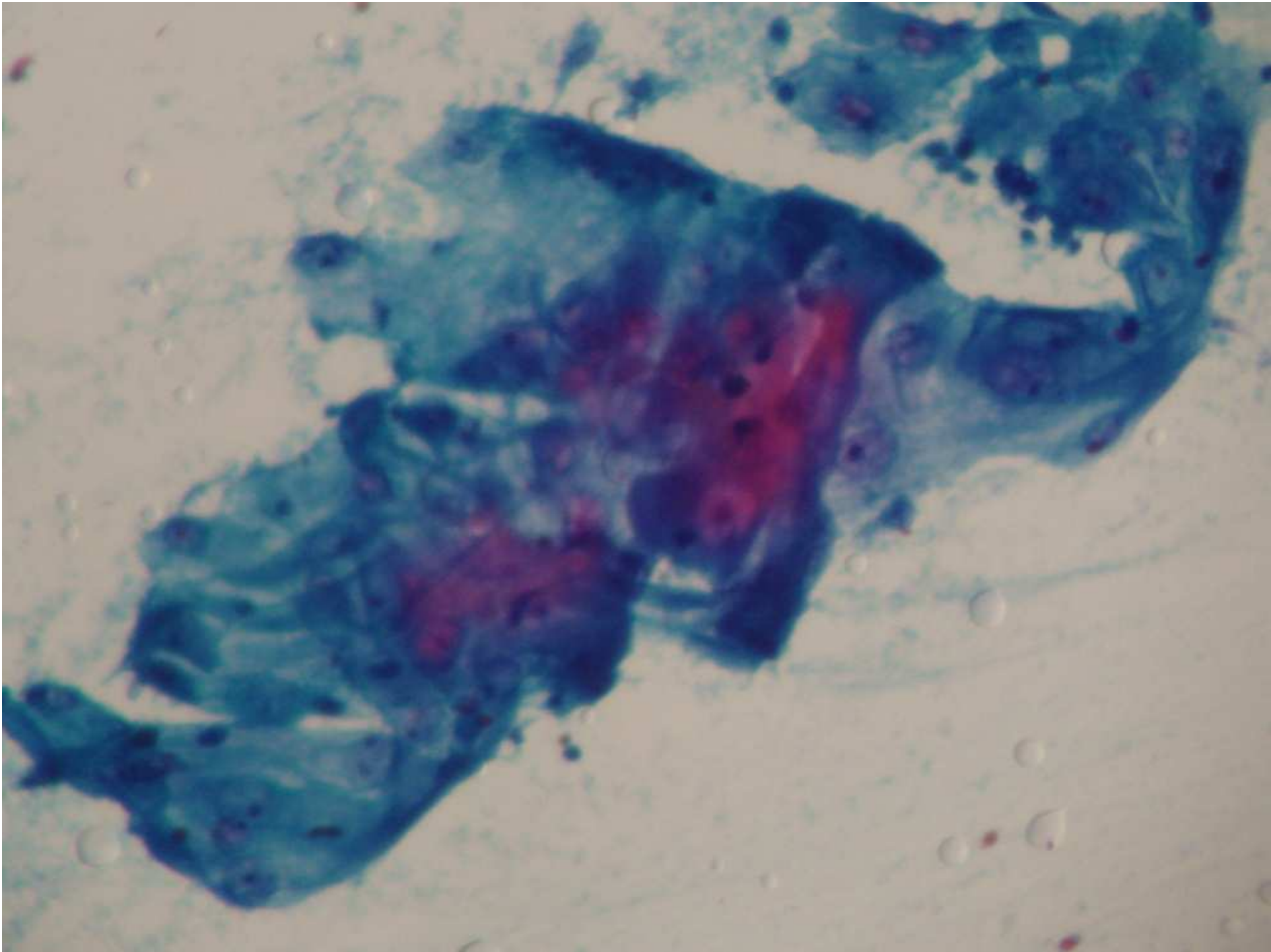



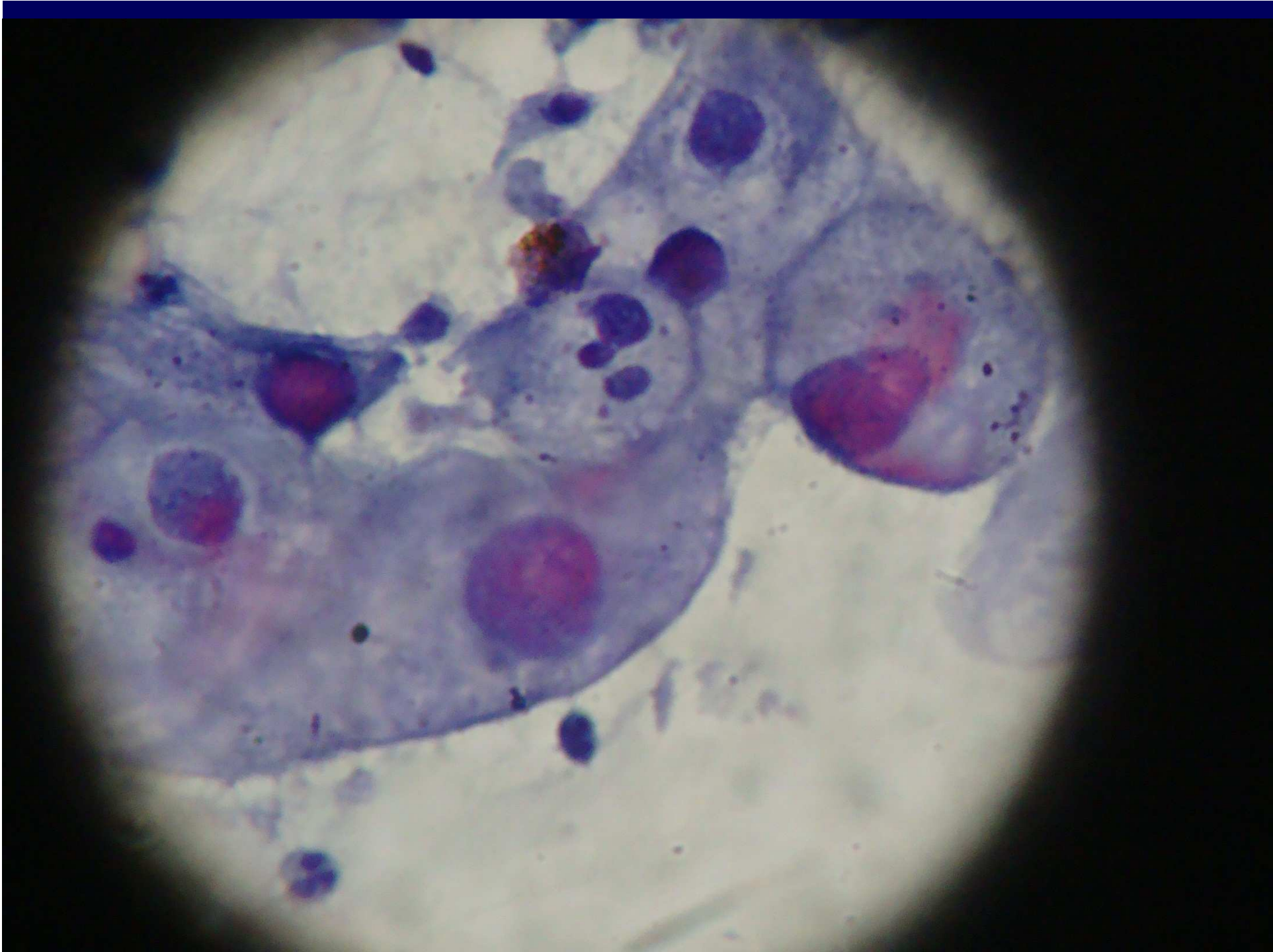

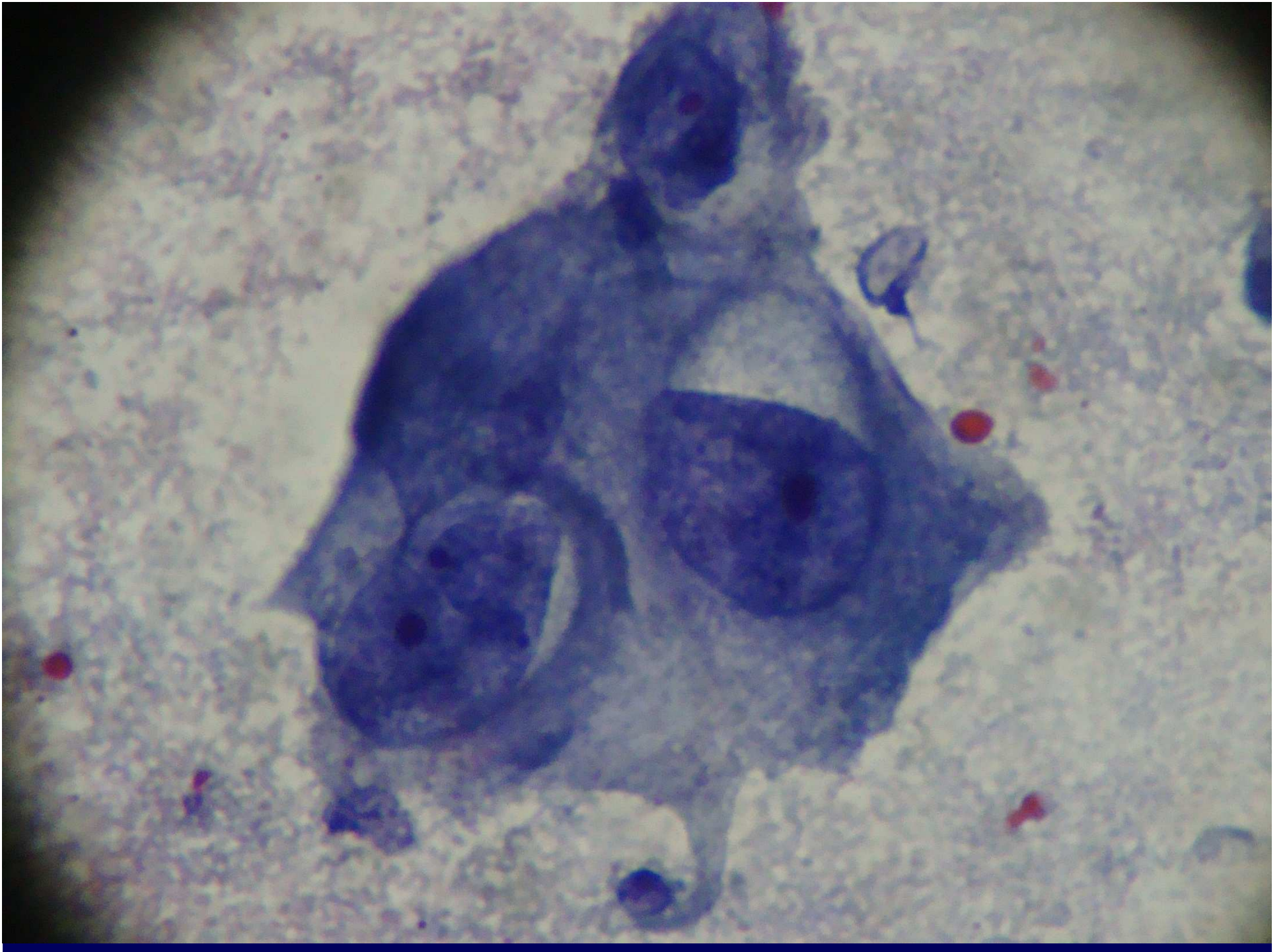

*** Qual tipo celular foi observado?
Escamoso ou glandular?**

*** Encaminhariam esta lâmina?**

*** Se sim, por qual ou quais motivos?**

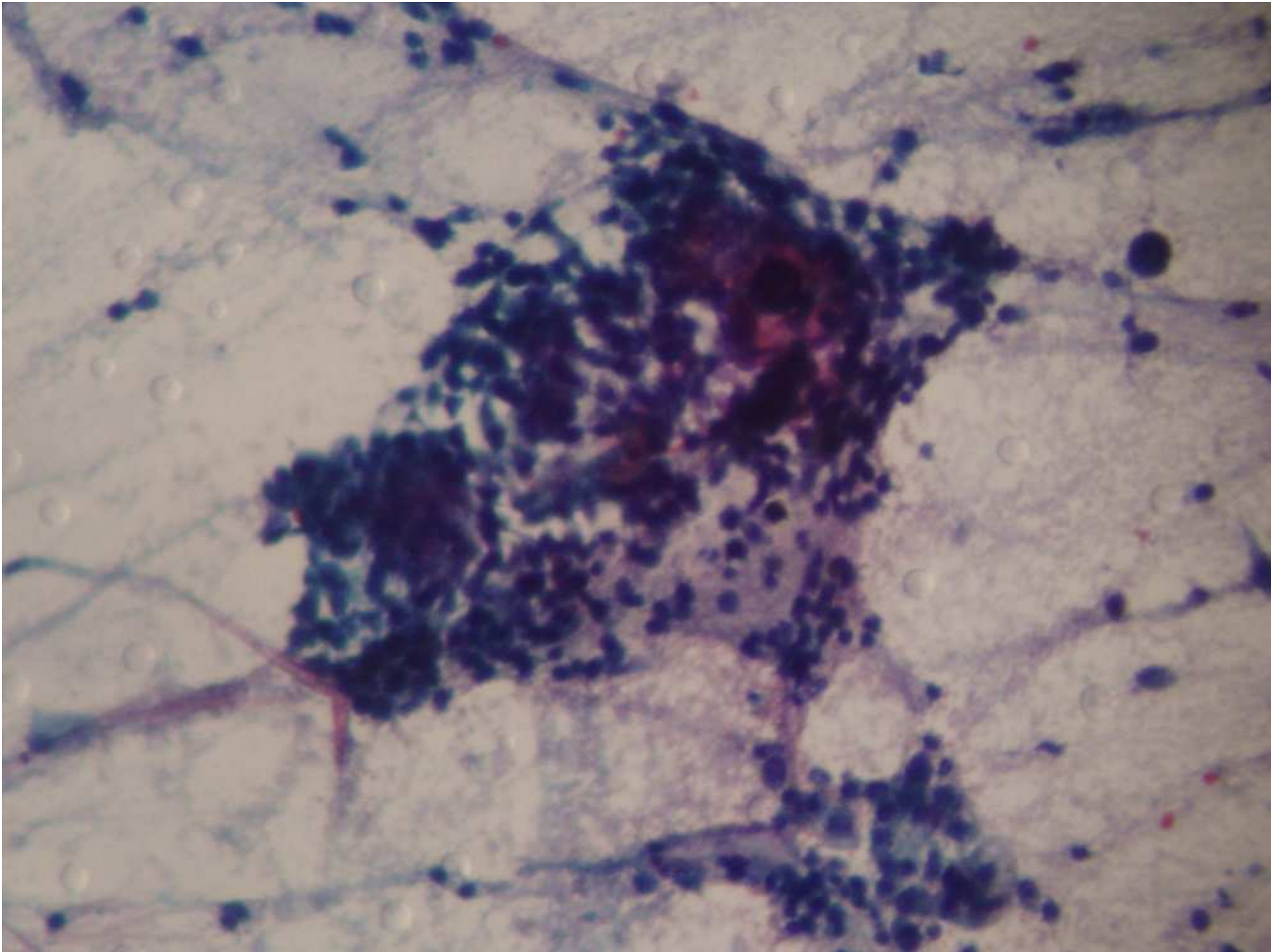

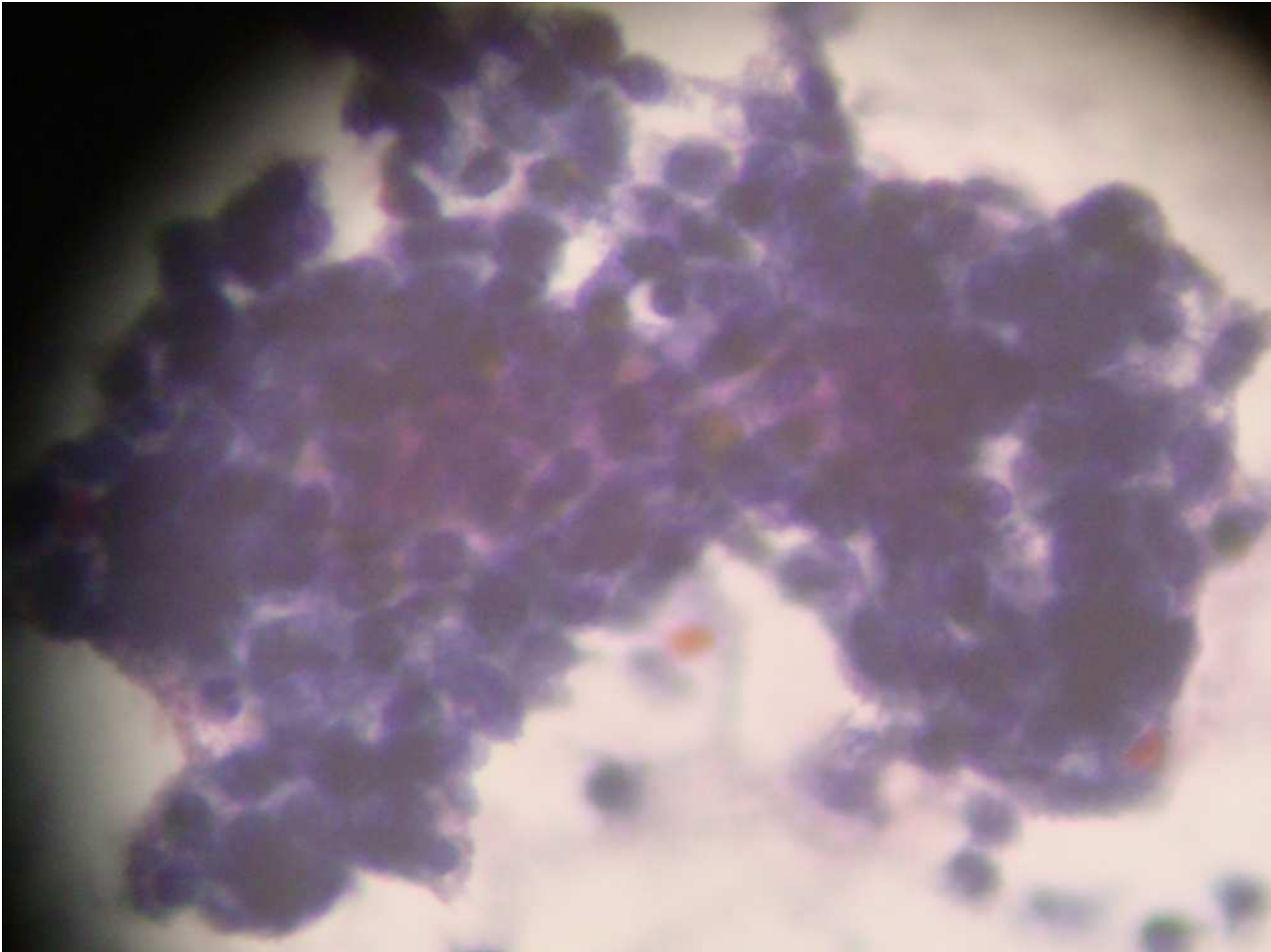

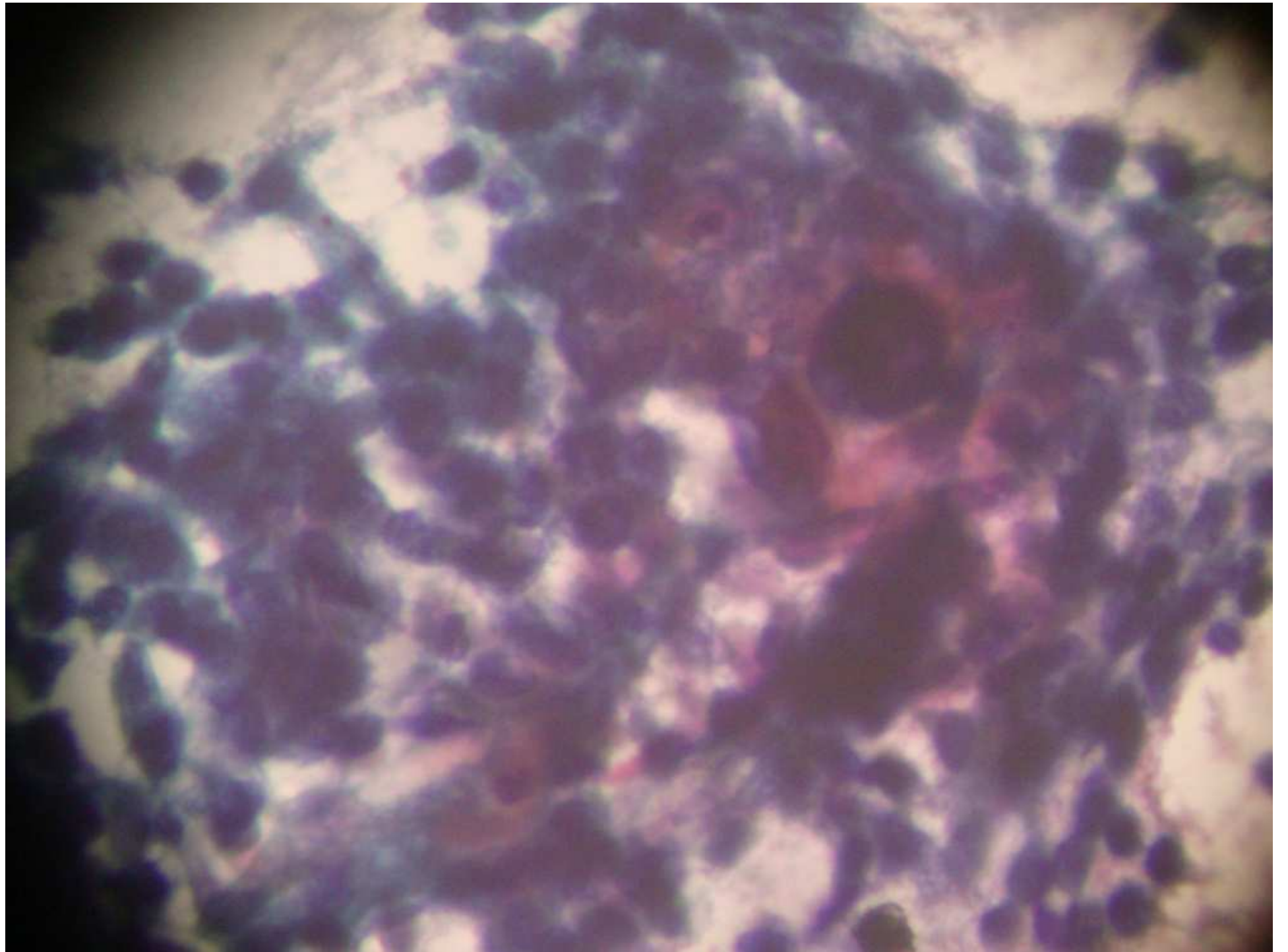

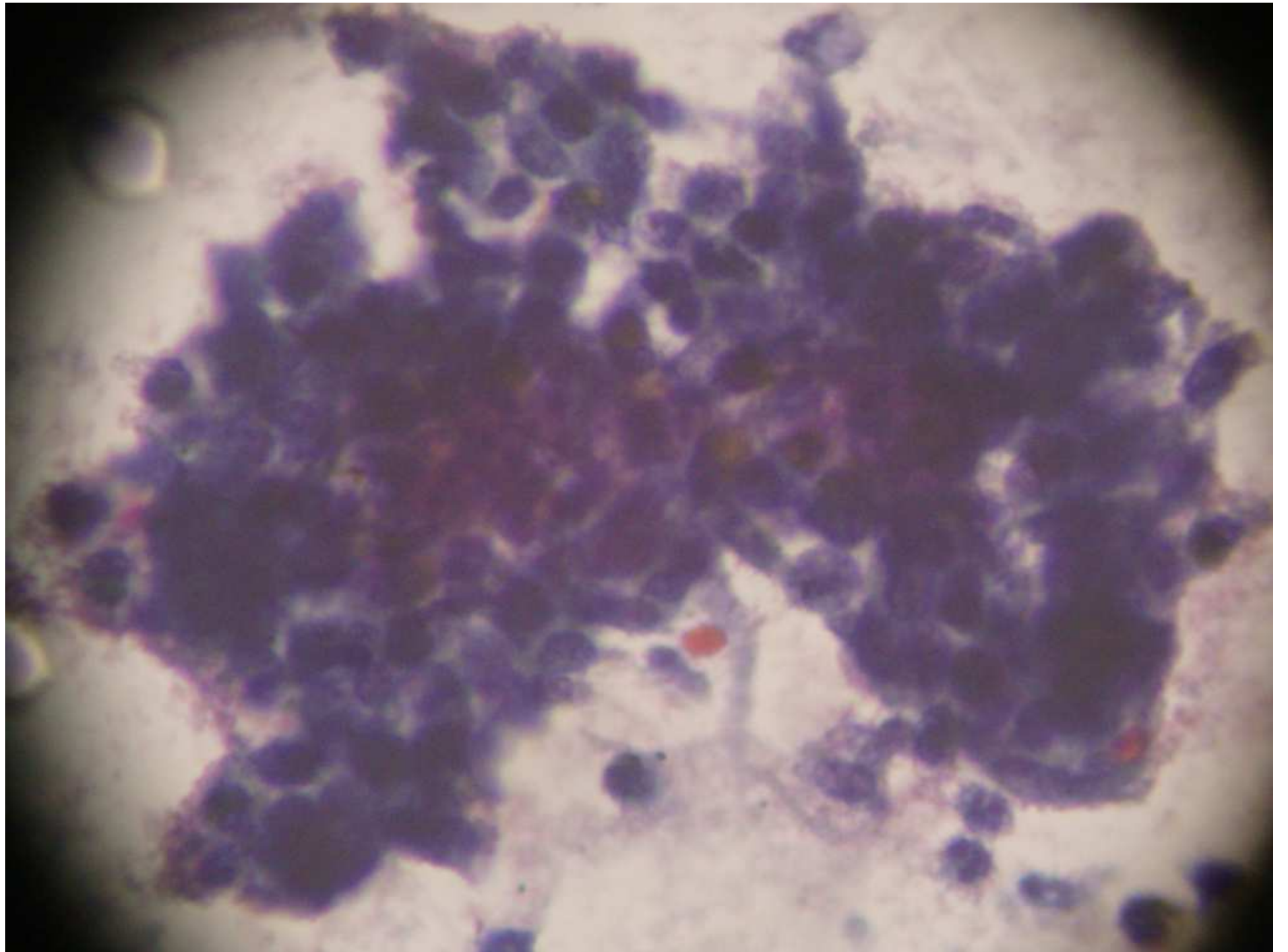

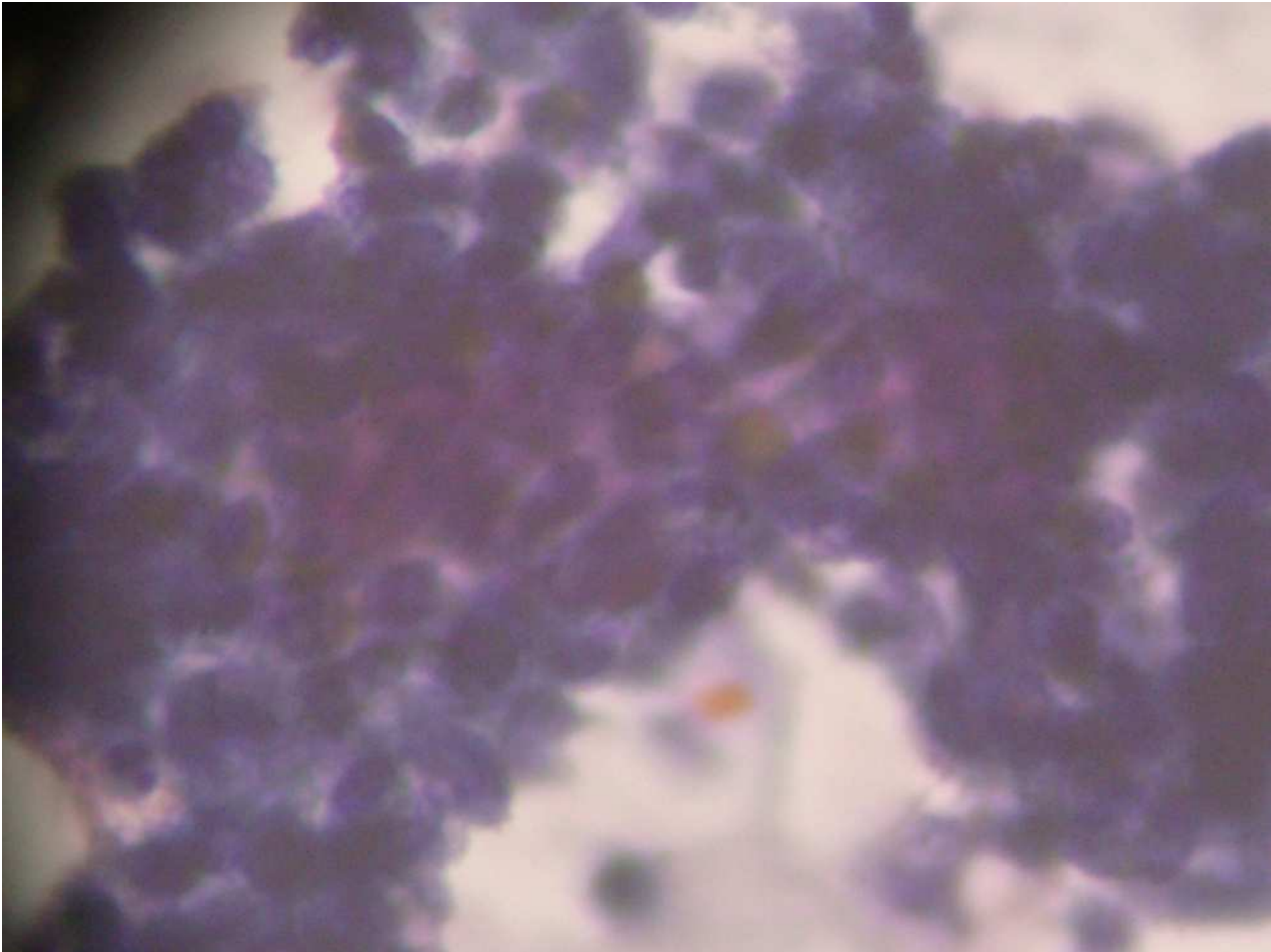

*** Qual tipo celular foi observado? Escamoso ou glandular?**

*** É semelhante aos anteriores?**

*** Esses arranjos não foram valorizados, vocês valorizariam?**

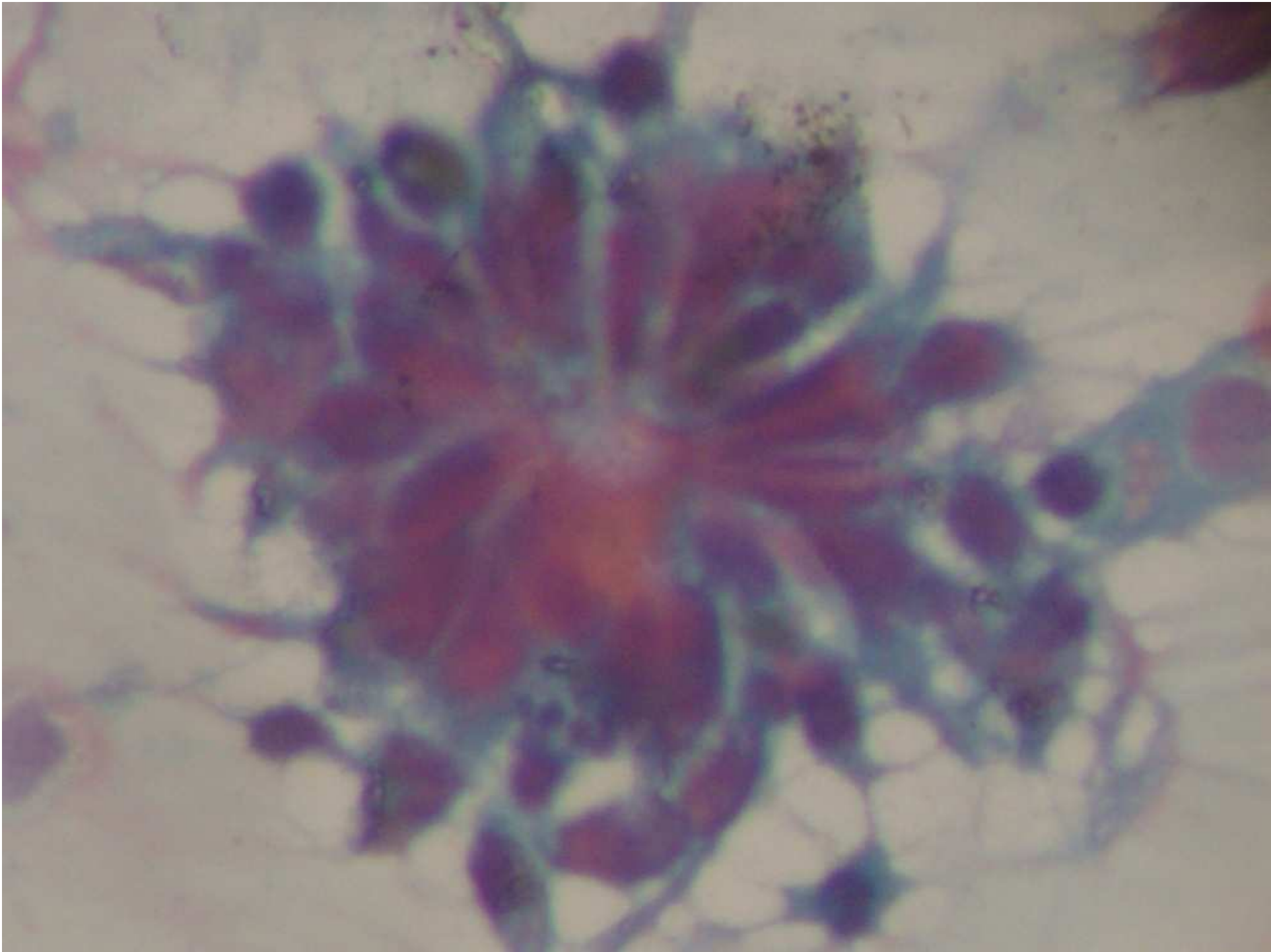

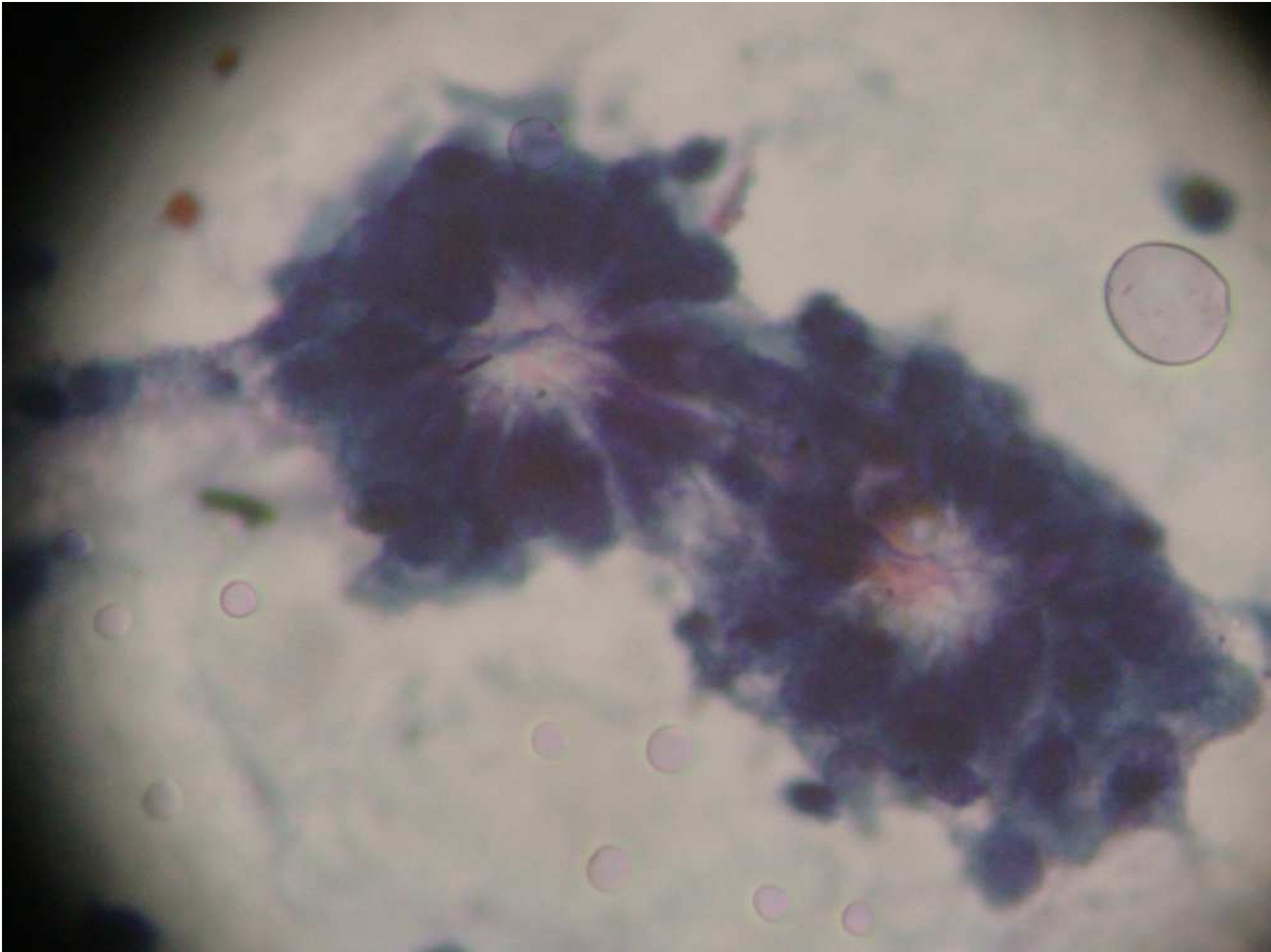

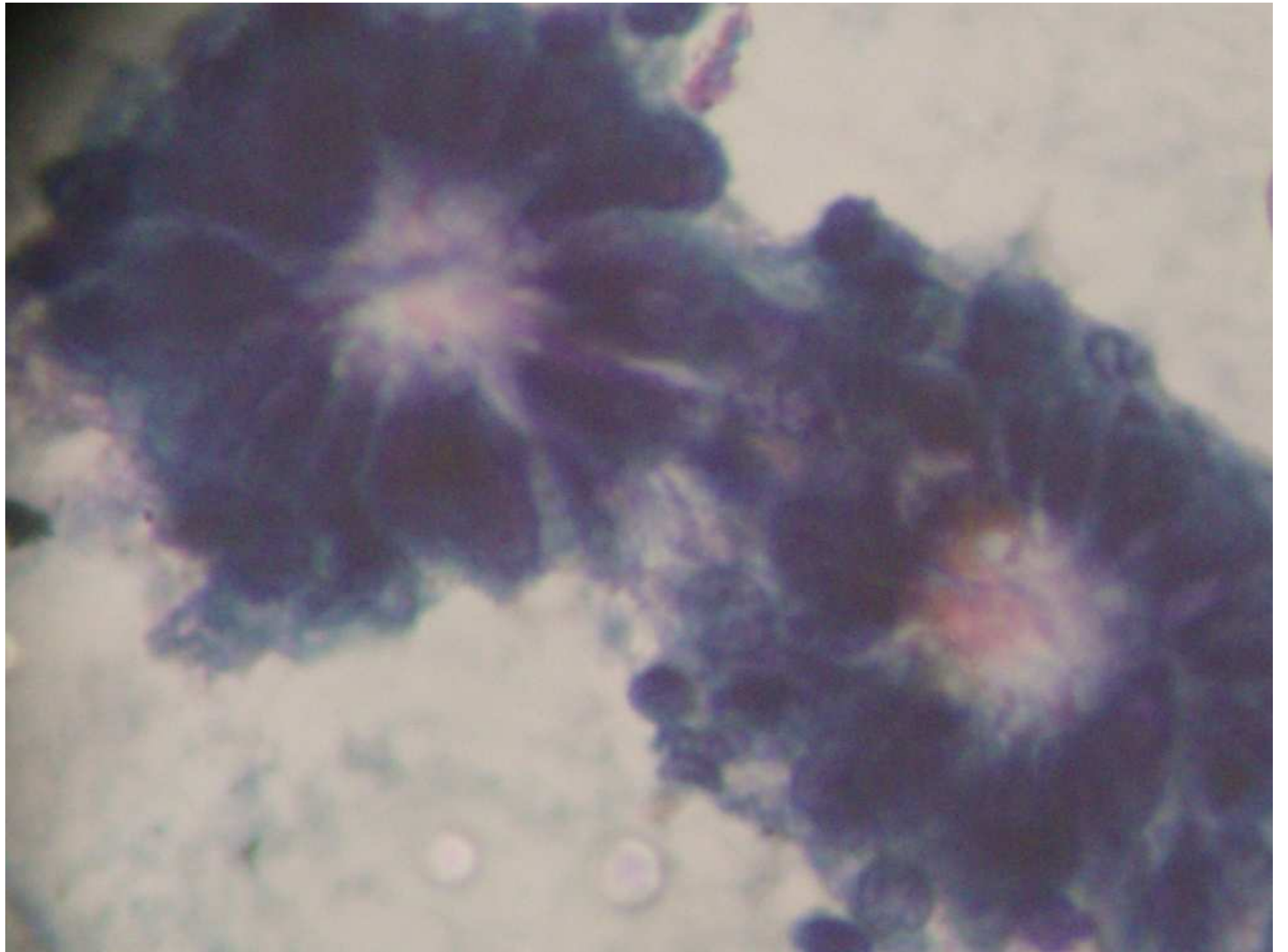

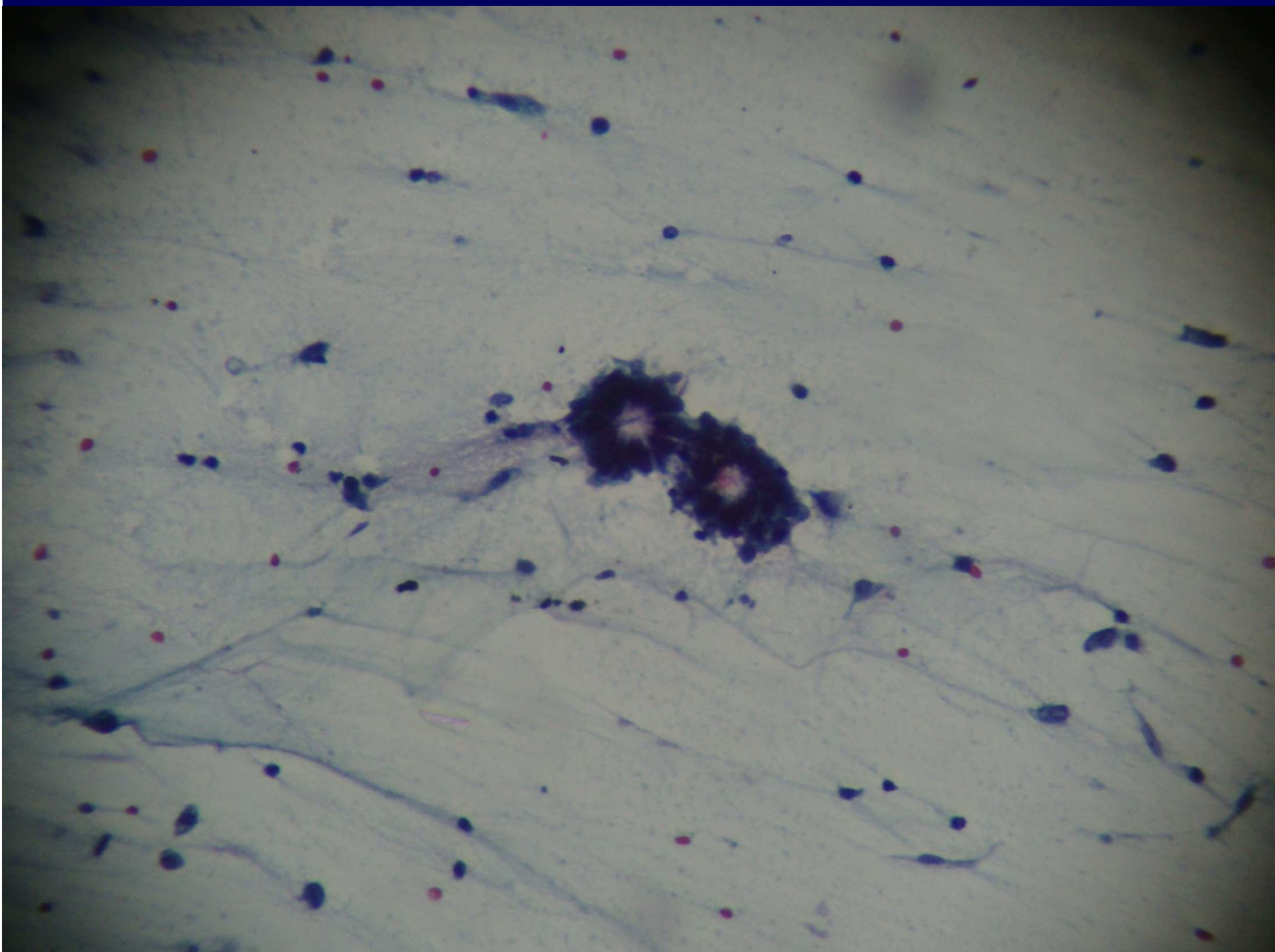

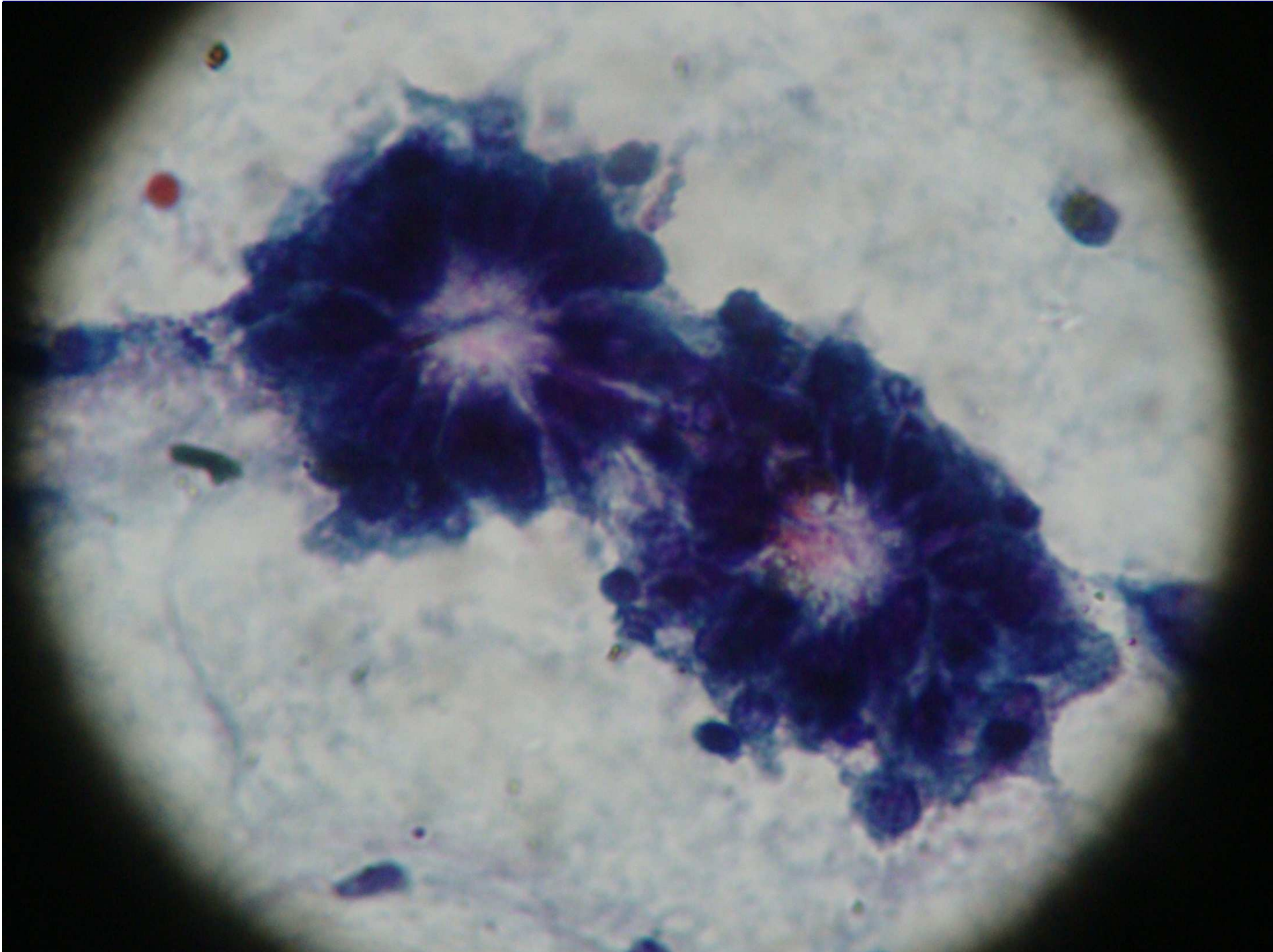

✱ Encaminham esta lâmina?

✱ Se sim, por qual ou quais motivos?

Conclusão Diagnóstica

Adenocarcinoma, doença em atividade

An aerial photograph of a coastal city. The foreground shows a sandy beach with many people and umbrellas, adjacent to the ocean with white waves. The middle ground is filled with numerous modern, high-rise apartment buildings and commercial structures. The background shows more dense urban development.

**Laudo liberado por Dra. Leticia Katz, médica
citopatologista**

Obrigada !

A beach scene with a blue sky, ocean waves, and a city skyline in the background. In the foreground, there is a colorful beach umbrella (yellow, red, and blue) and several coconuts, some of which are red and some are green with a white top. The text is overlaid on the right side of the image.

XXII Congresso Brasileiro de Citopatologia
Jornada Brasileira de Citotecnologia
Jornada Pernambucana de P.T.G.I. e Colposcopia
15 a 18 de agosto de 2012
Mar Hotel - Recife - PE
www.xxiicbc2012.com.br

AGUARDAMOS VOCÊS!

Inscrições

site www.xxiicbc2012.com.br



CATEGORIAS DE INVESTIMENTO

DATAS LIMITE	31/08/11	30/11/11	30/04/12	30/07/12	No dia do evento
MÉDICOS SÓCIOS DA SBC-SLAC-SBP- ABPTGIC.FEBRASGO	R\$ 500,00	R\$ 550,00	R\$ 600,00	R\$ 650,00	R\$ 800,00
MÉDICOS NÃO SOCIOS	R\$ 700,00	R\$ 800,00	R\$ 850,00	R\$ 900,00	R\$ 1.100,00
MÉDICOS RESIDENTES	R\$ 250,00	R\$ 280,00	R\$ 300,00	R\$ 320,00	R\$ 400,00
ESTUDANTES DE MEDICINA	R\$ 190,00	R\$ 210,00	R\$ 220,00	R\$ 240,00	R\$ 300,00
CITOTÉCNICOS	R\$ 190,00	R\$ 210,00	R\$ 220,00	R\$ 240,00	R\$ 300,00

Pacotes de Viagens e Hotéis Conveniados

Agencia Oficial del Evento: PONTES TUR

(www.pontestur.com.br)

FONES: 81. 3302.4455 / 11. 3259.7472