



# 1ª Jornada Internacional de CITOTECNOLOGIA

12 a 14 de Agosto de 2009

## *Casos Clínicos*

*Marina Yoshiê Sakamoto Maeda  
Instituto Adolfo Lutz  
Divisão de Patologia*

# CASO 1

**Paciente de 36 anos**

**Usuária de D.I.U.**

**DUM: 30/04/09**

**Coleta: 20/05/09**

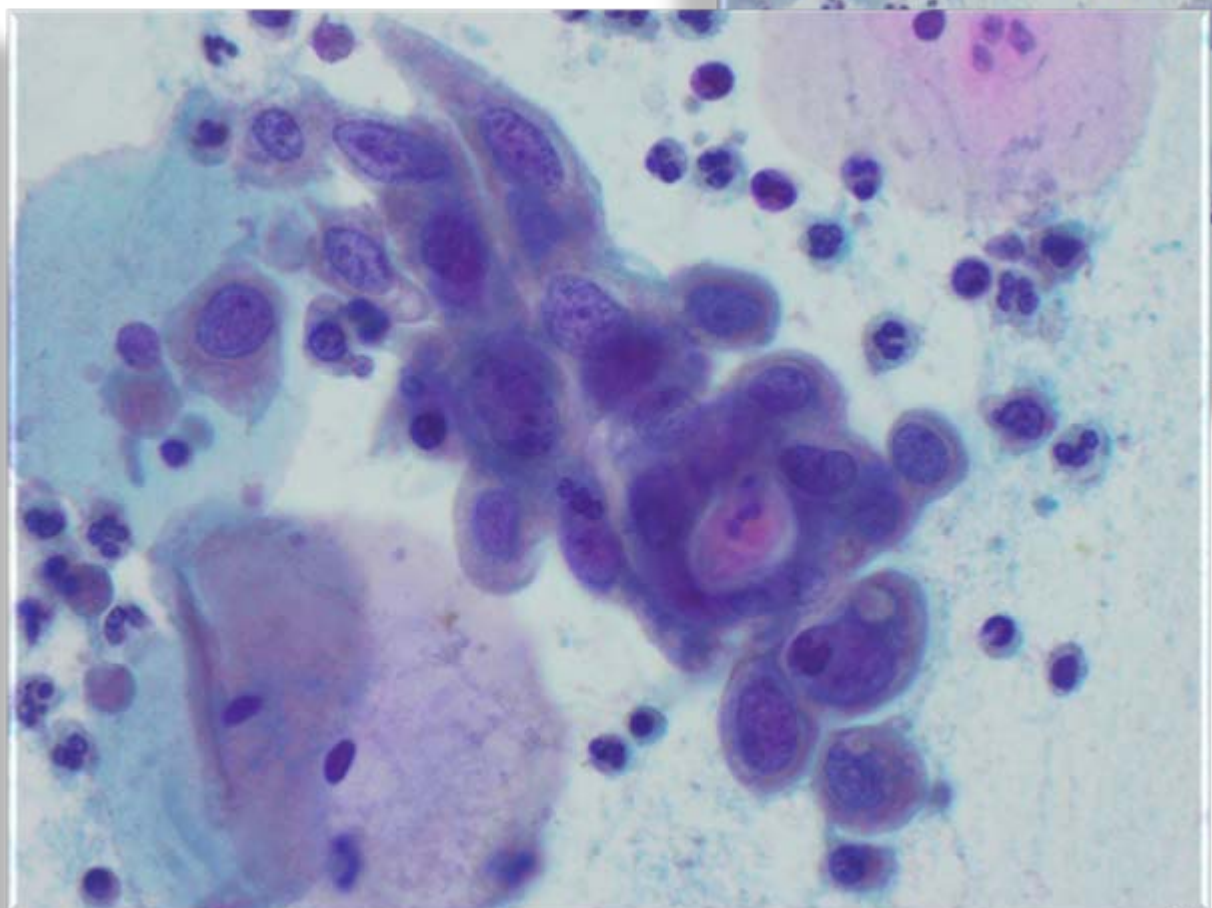
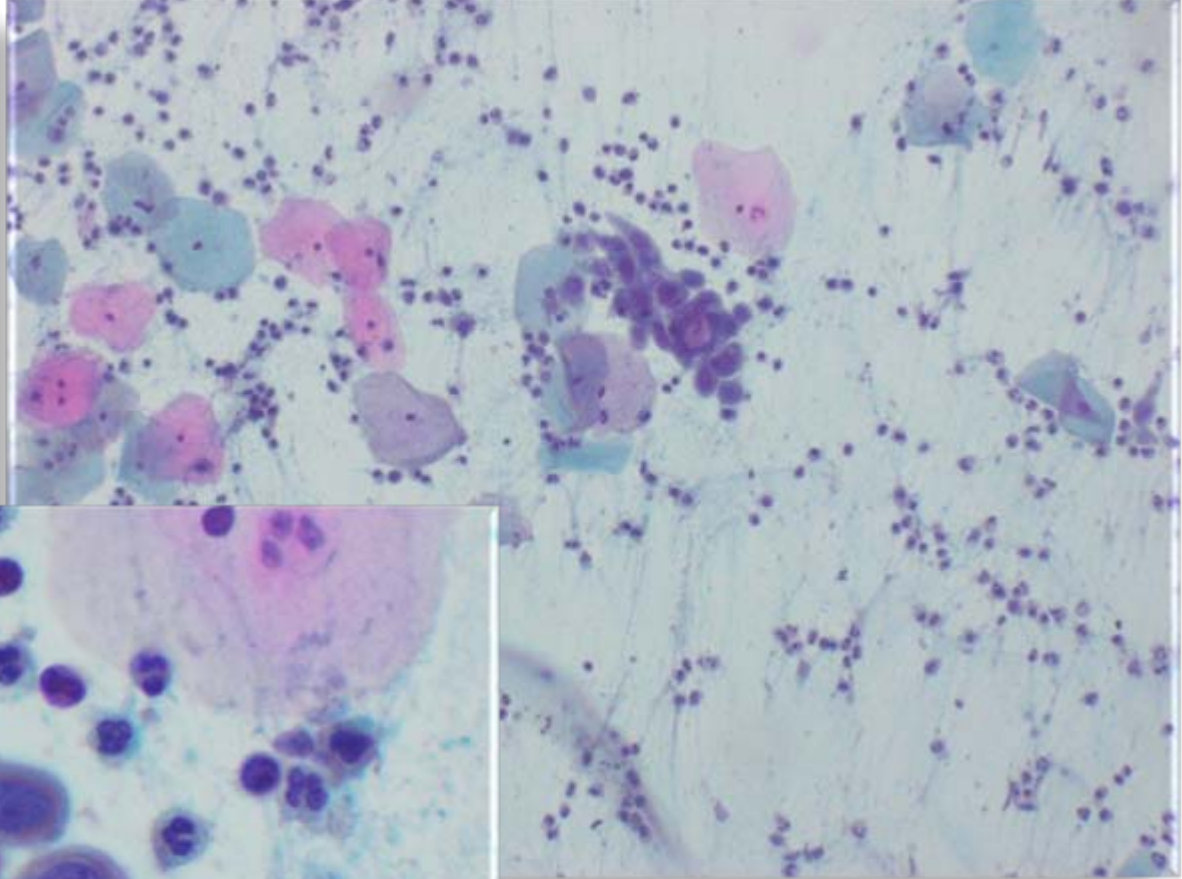

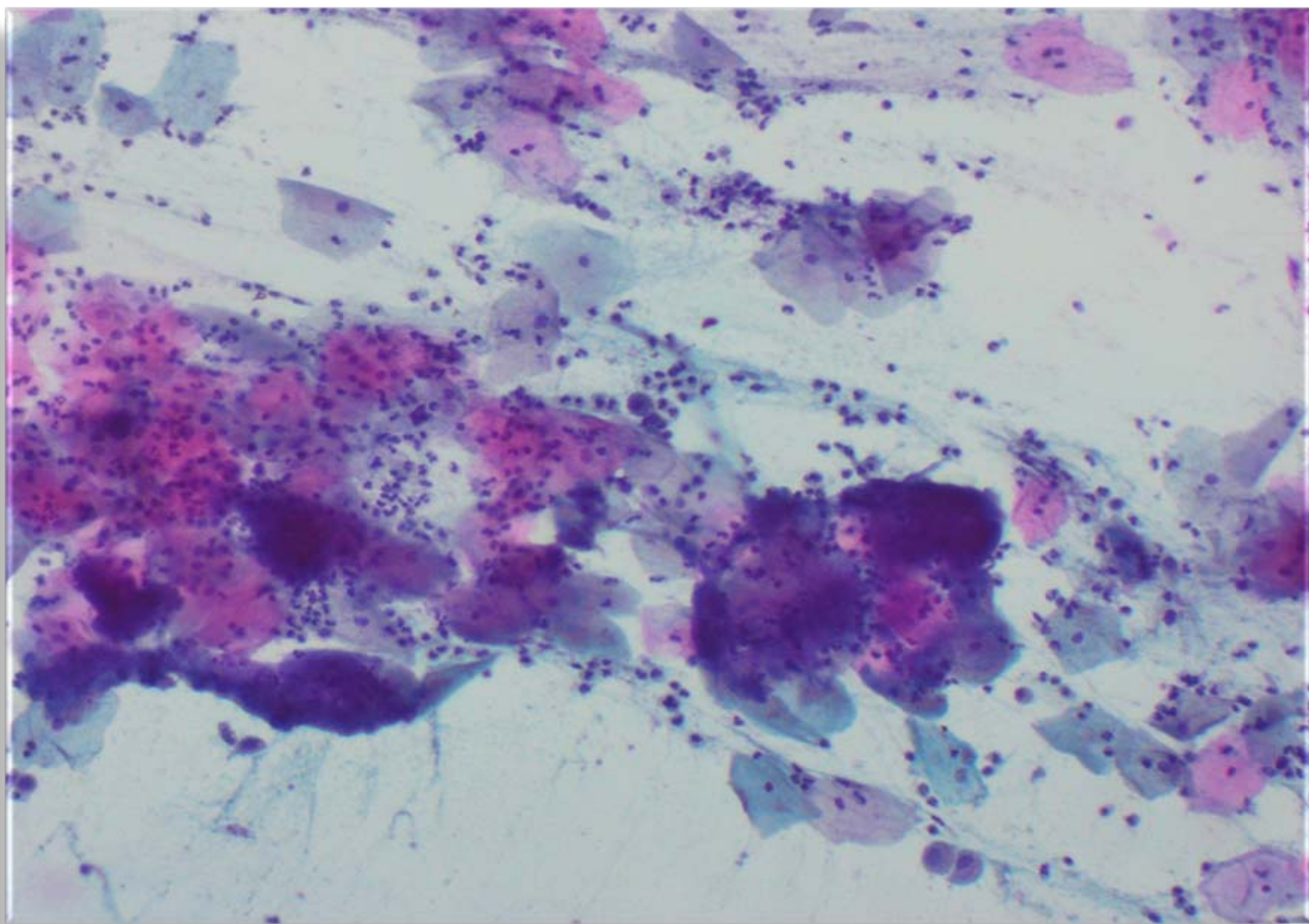

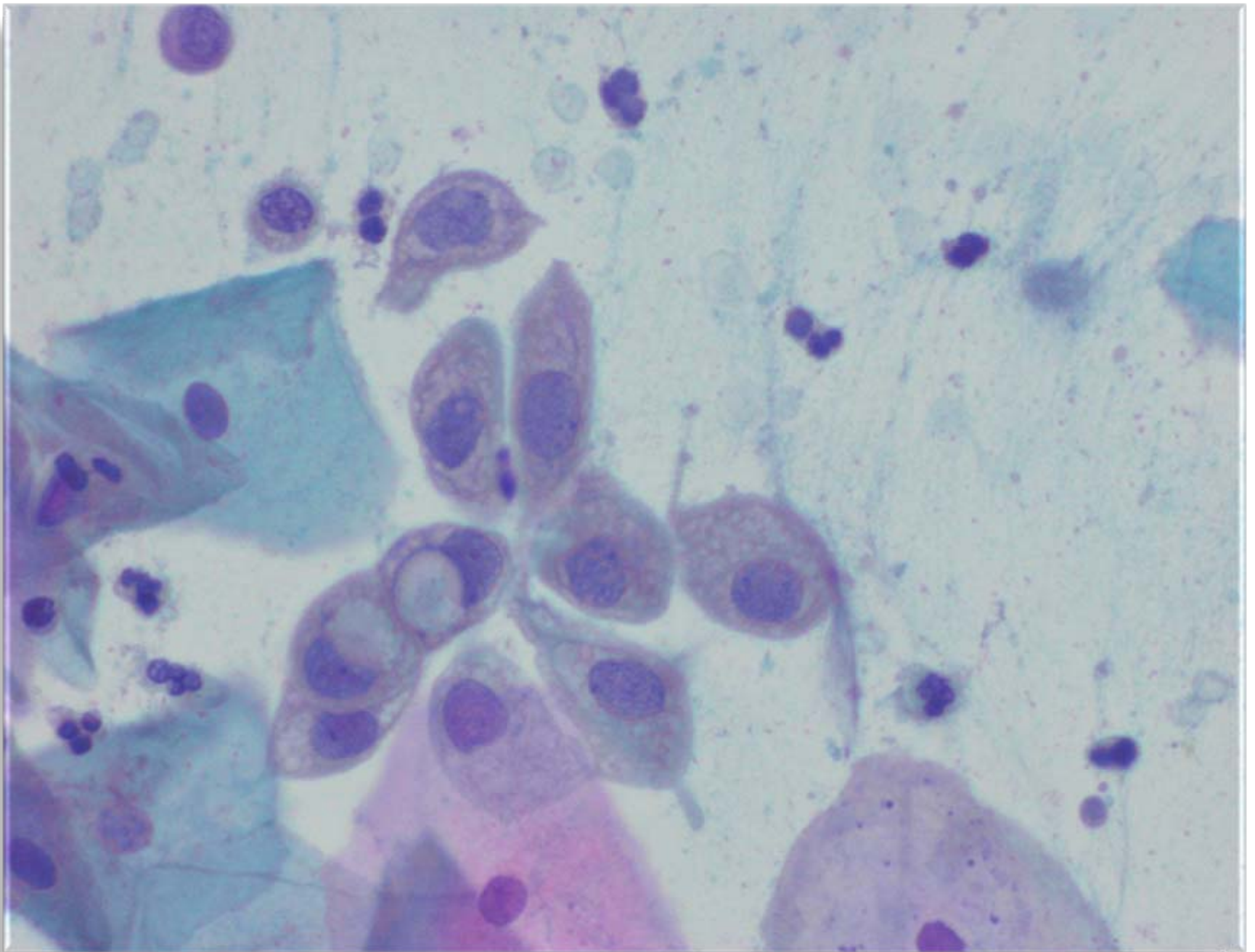

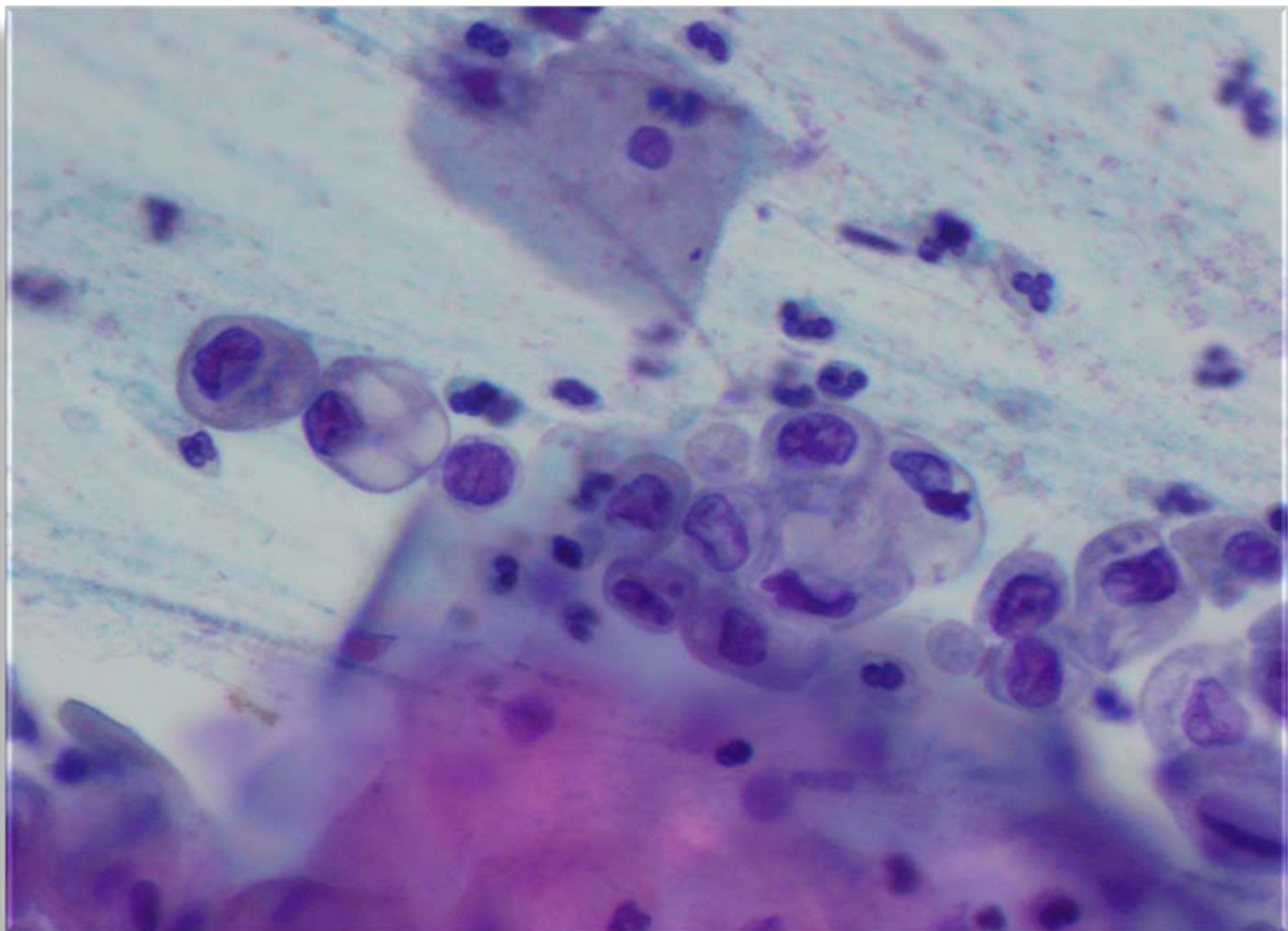

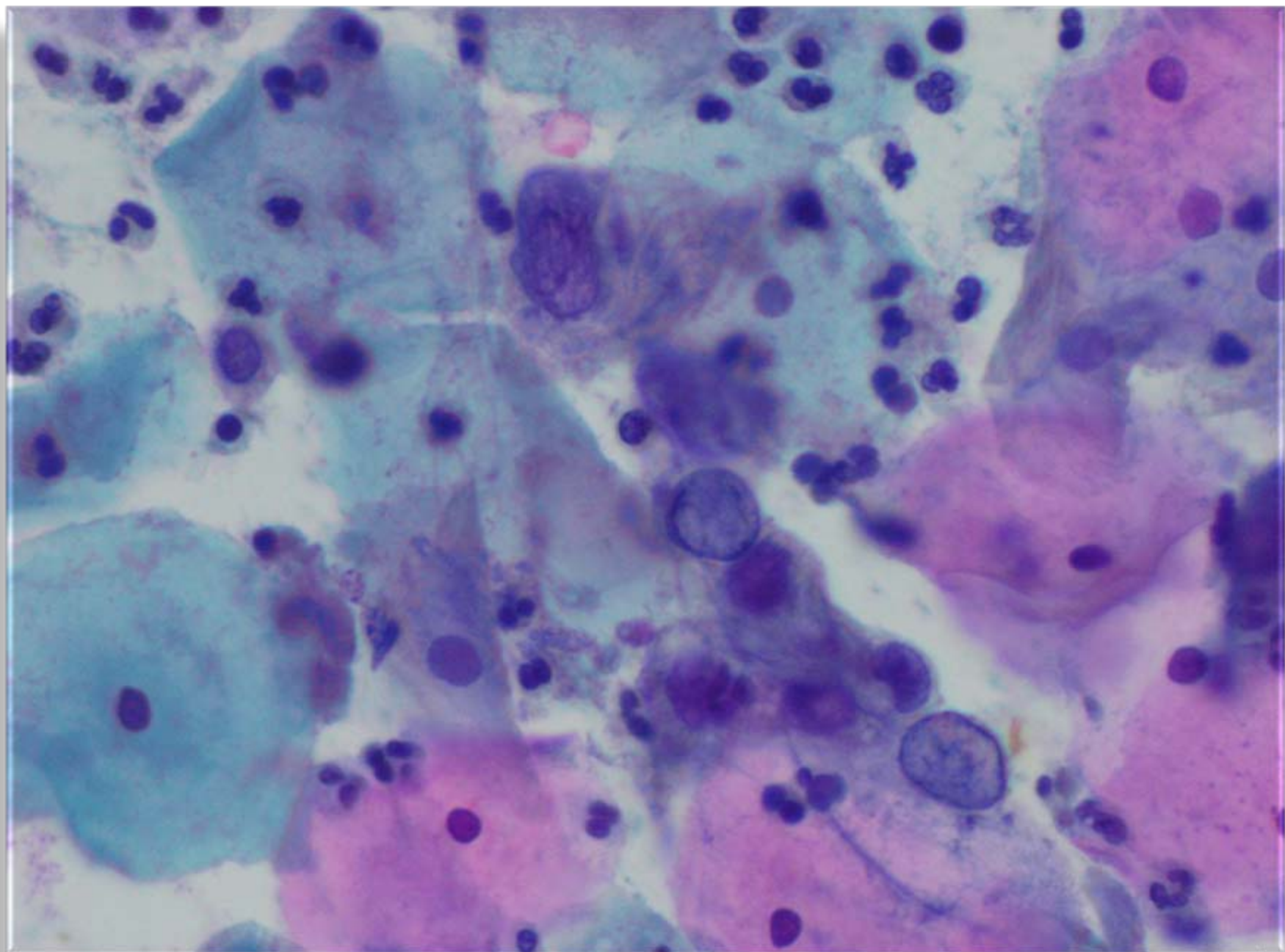

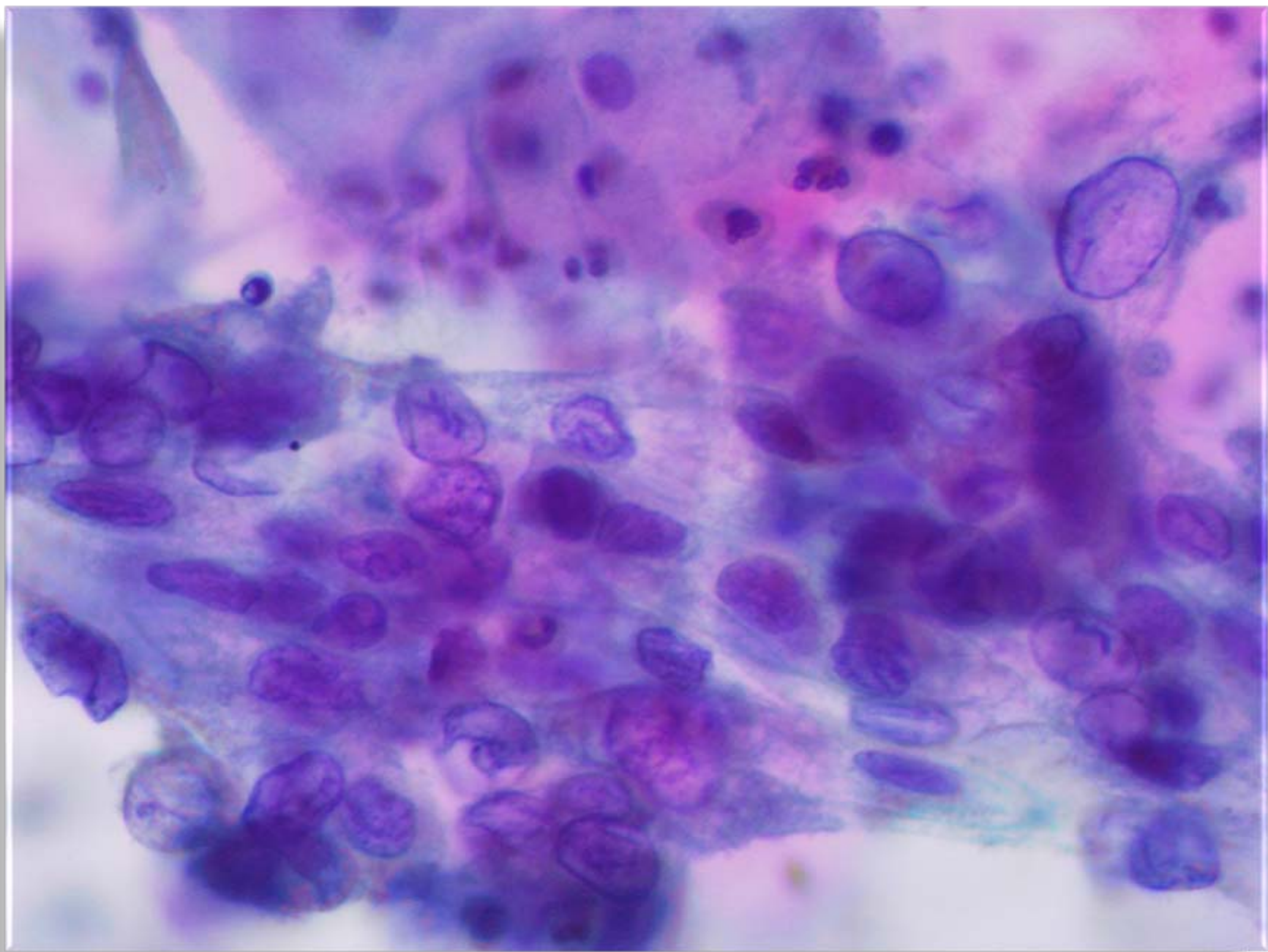



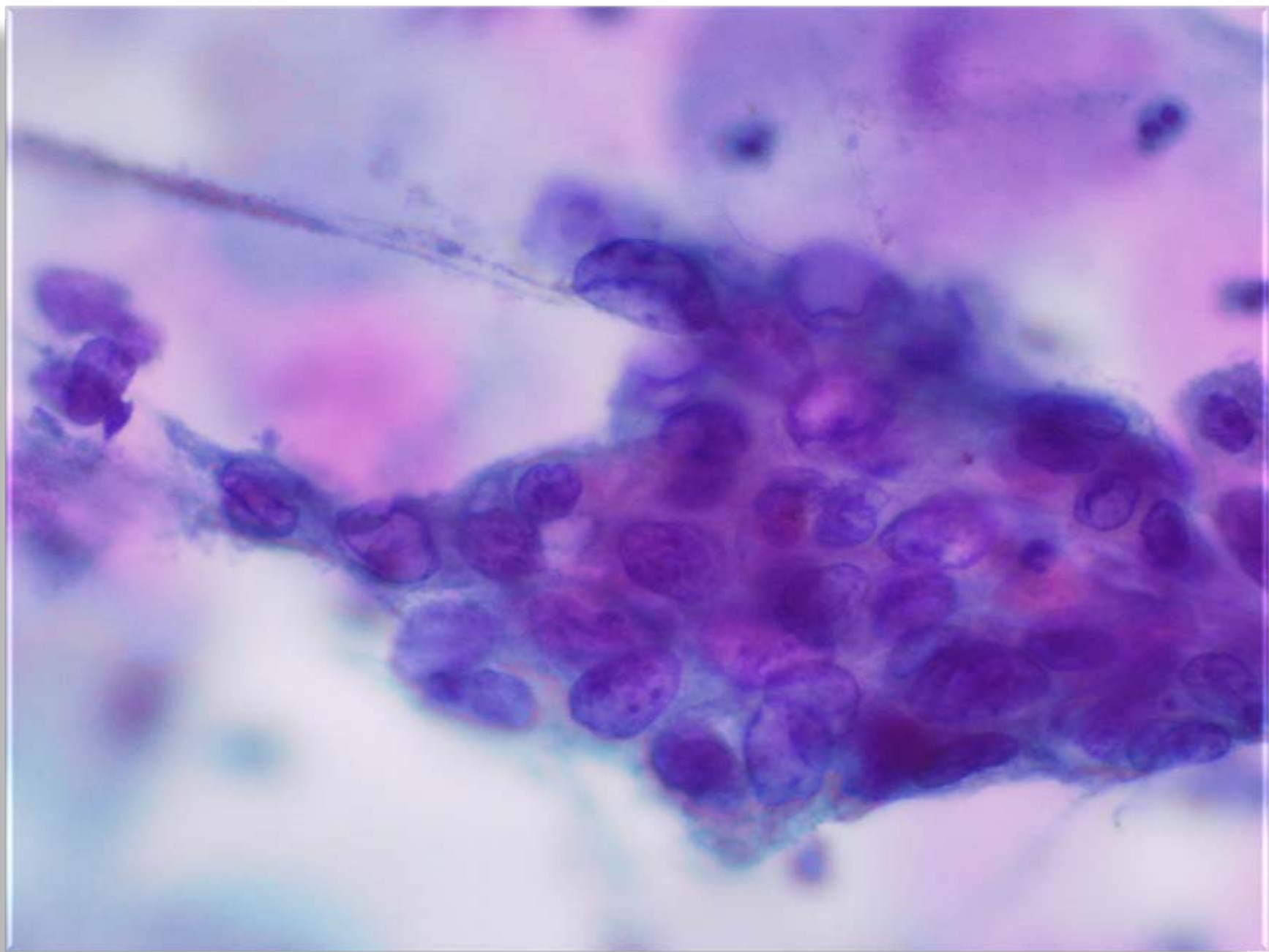

# Diagnóstico Citopatológico

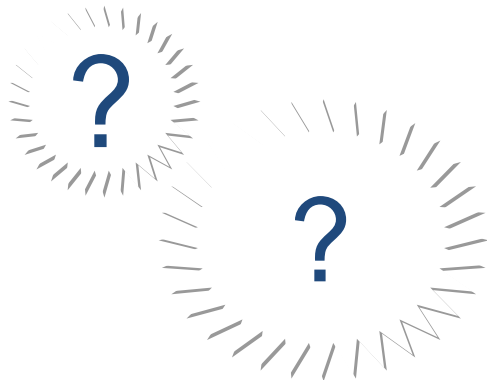

## **Citologia Inflamatória**

**Reparação (associada ao uso de DIU)**

***Actinomyces sp e Chlamydia sp***

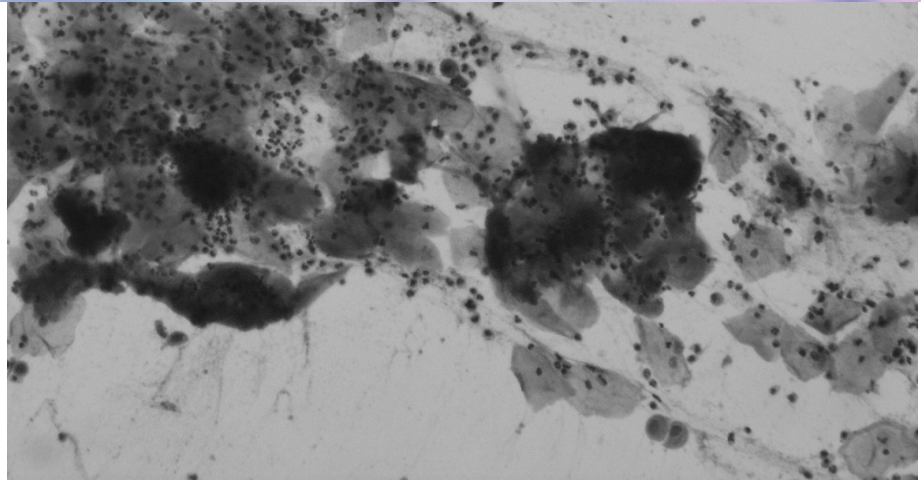
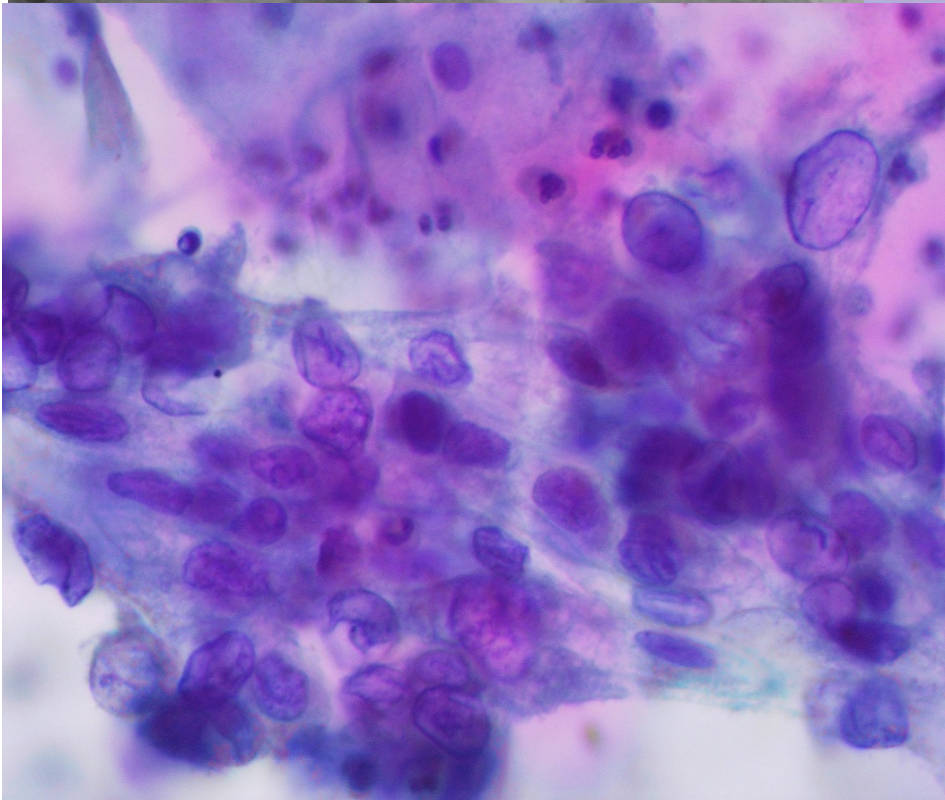
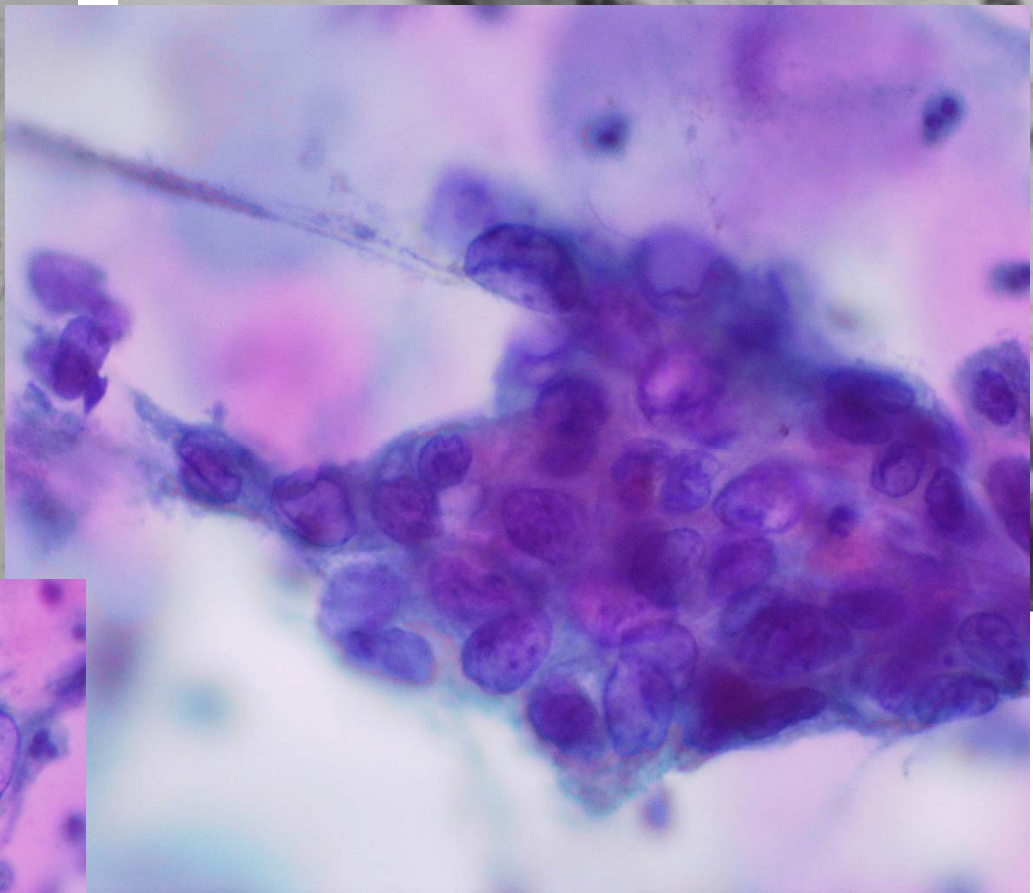
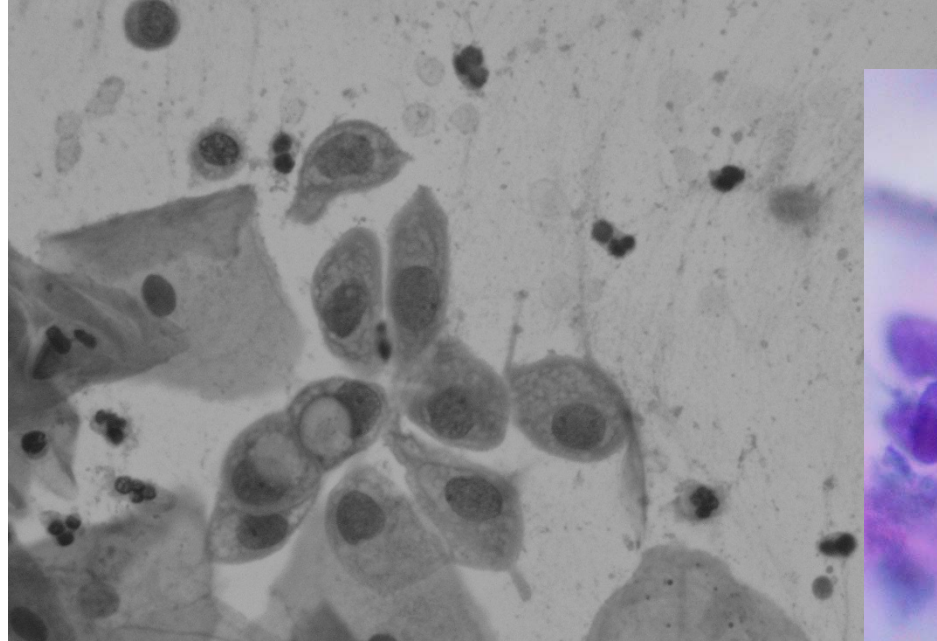

## **CASO 2**

**Paciente de 57 años**

**Histerectomía: 8 meses**



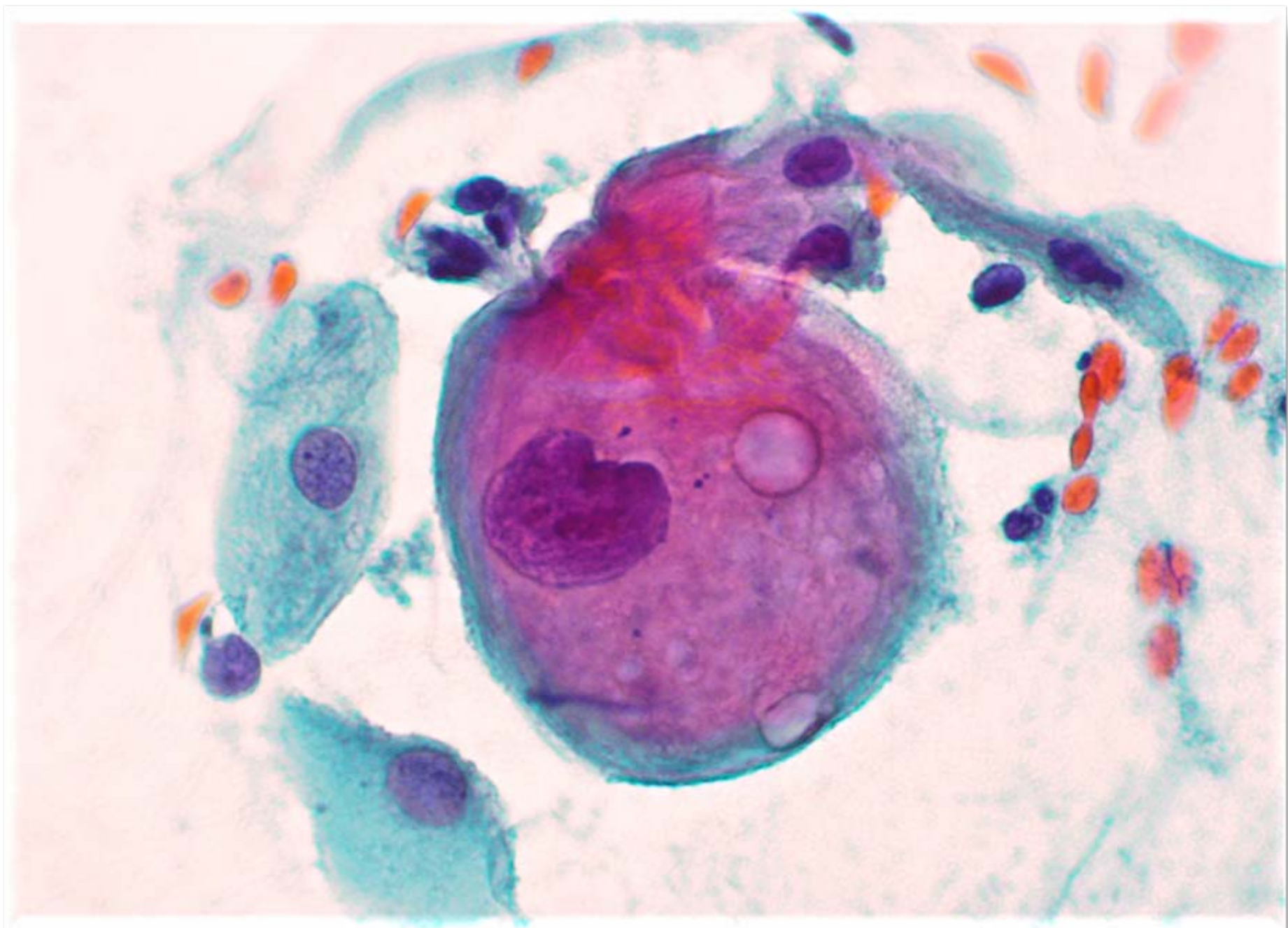

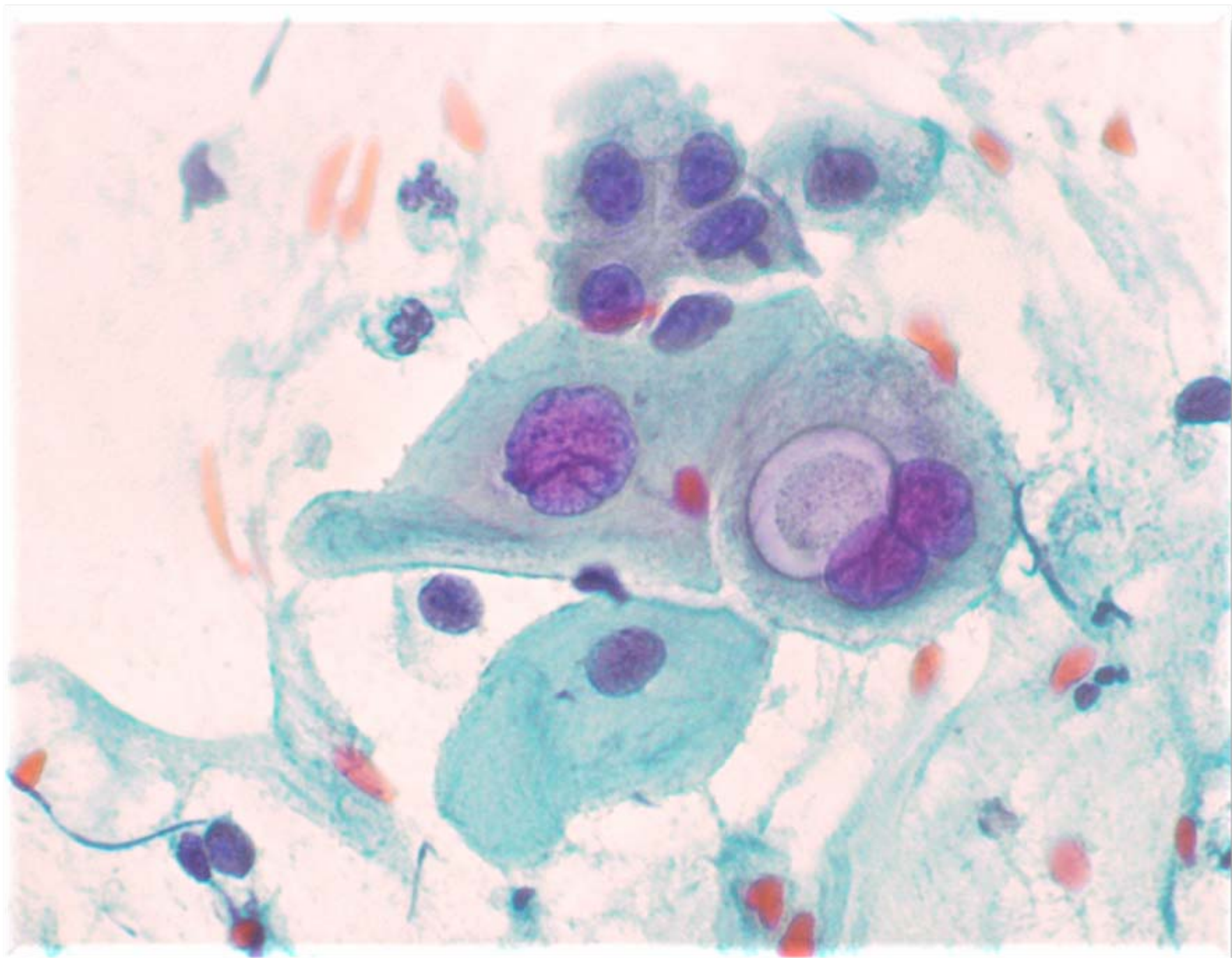

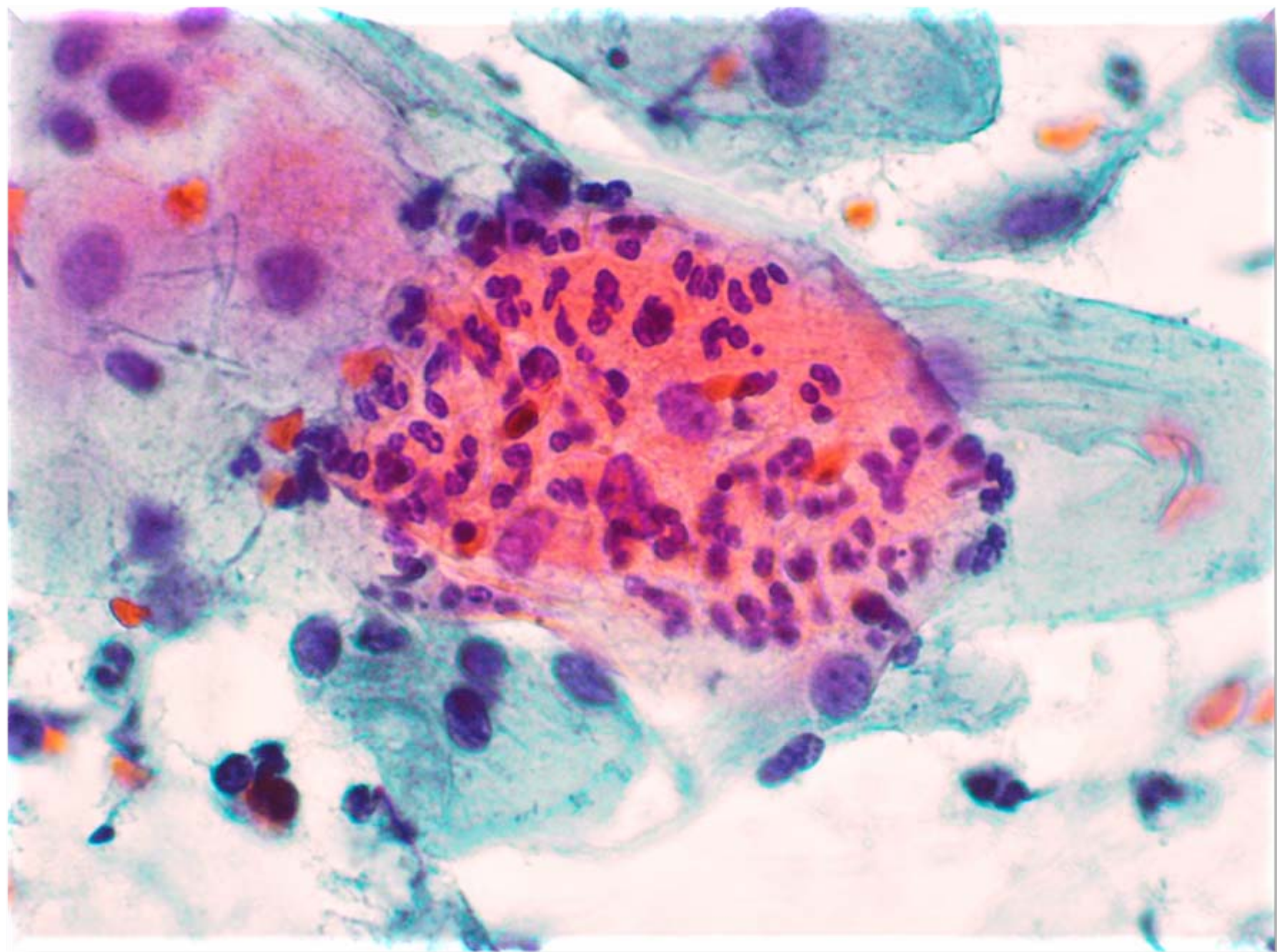



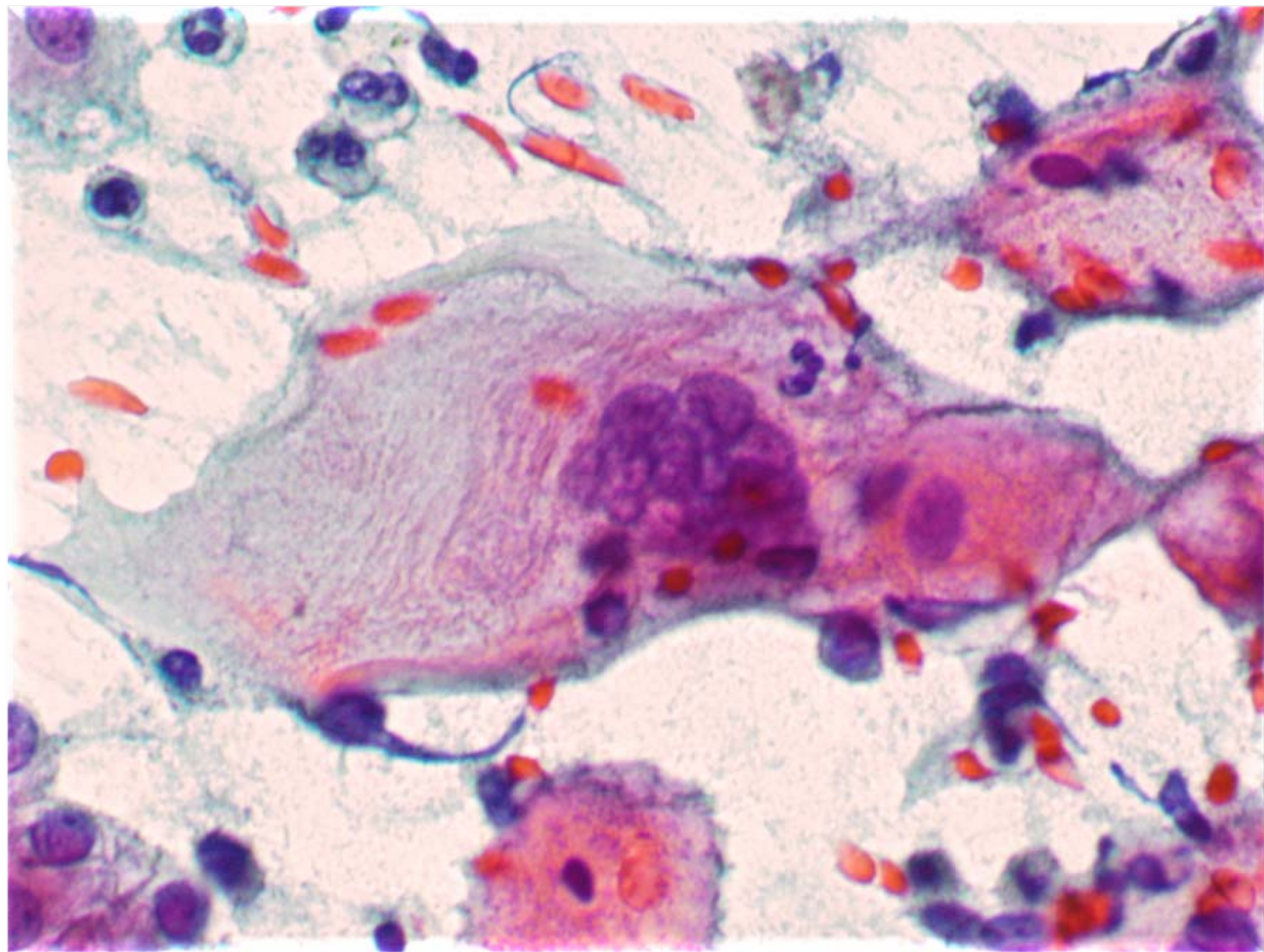

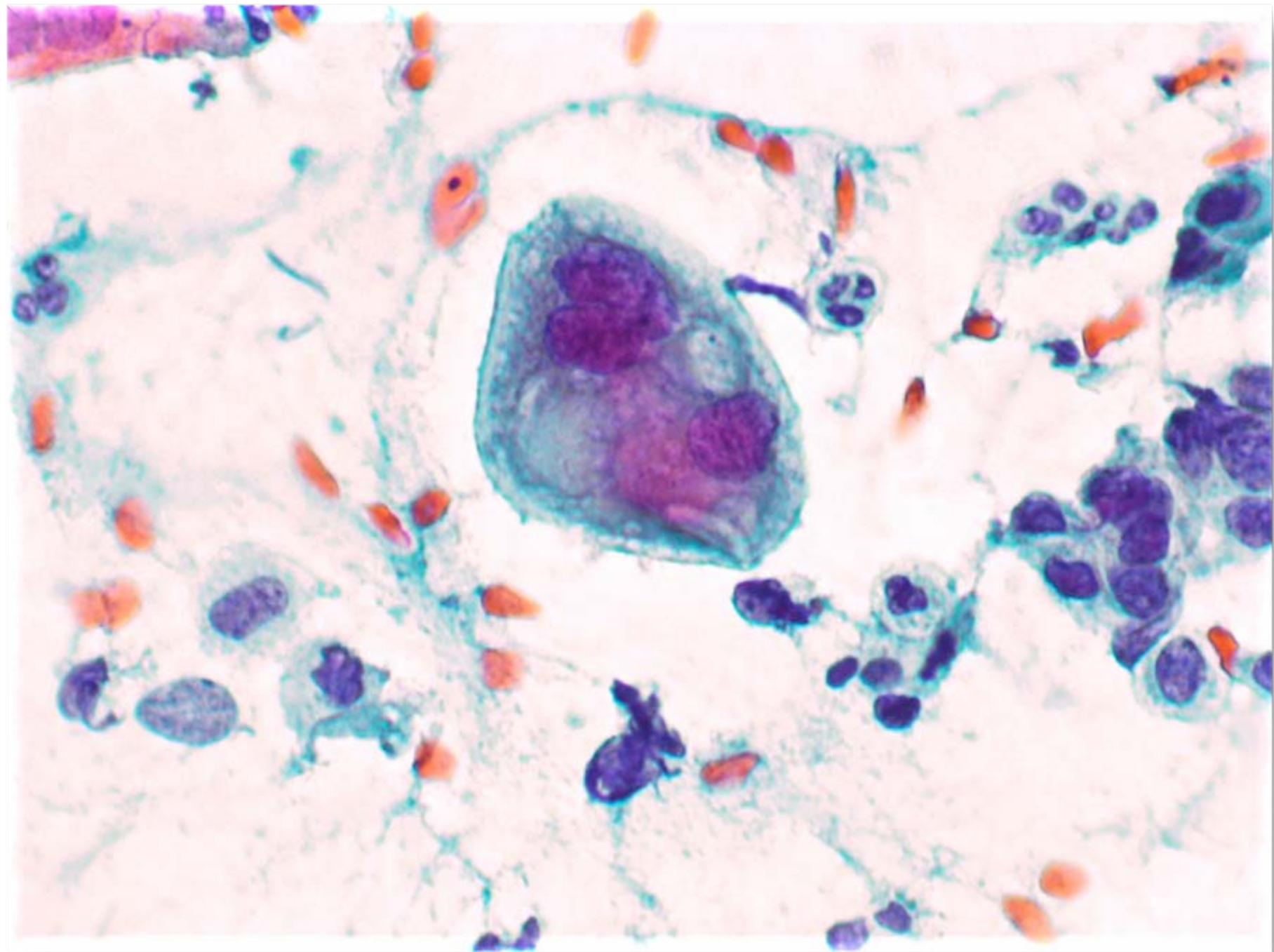

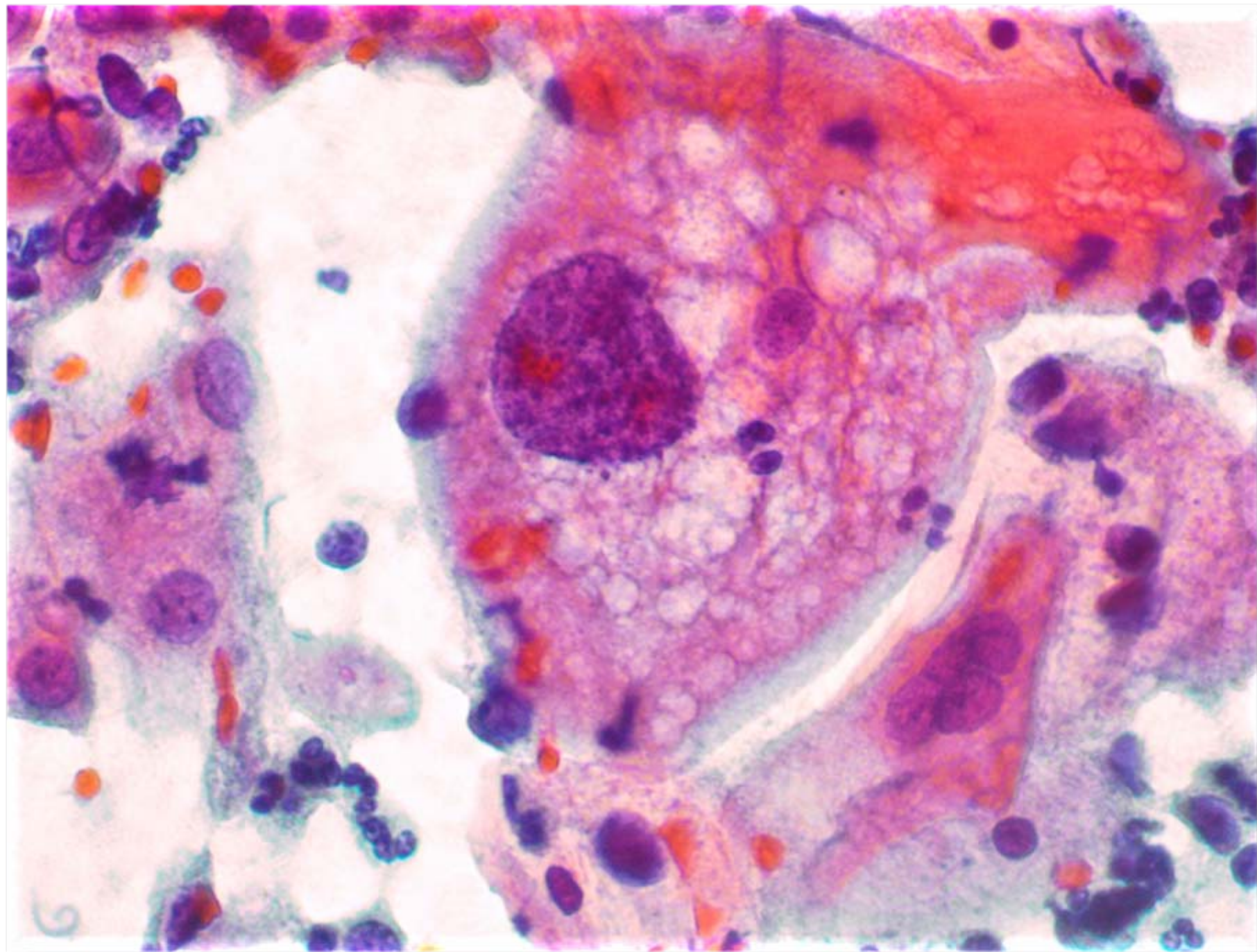

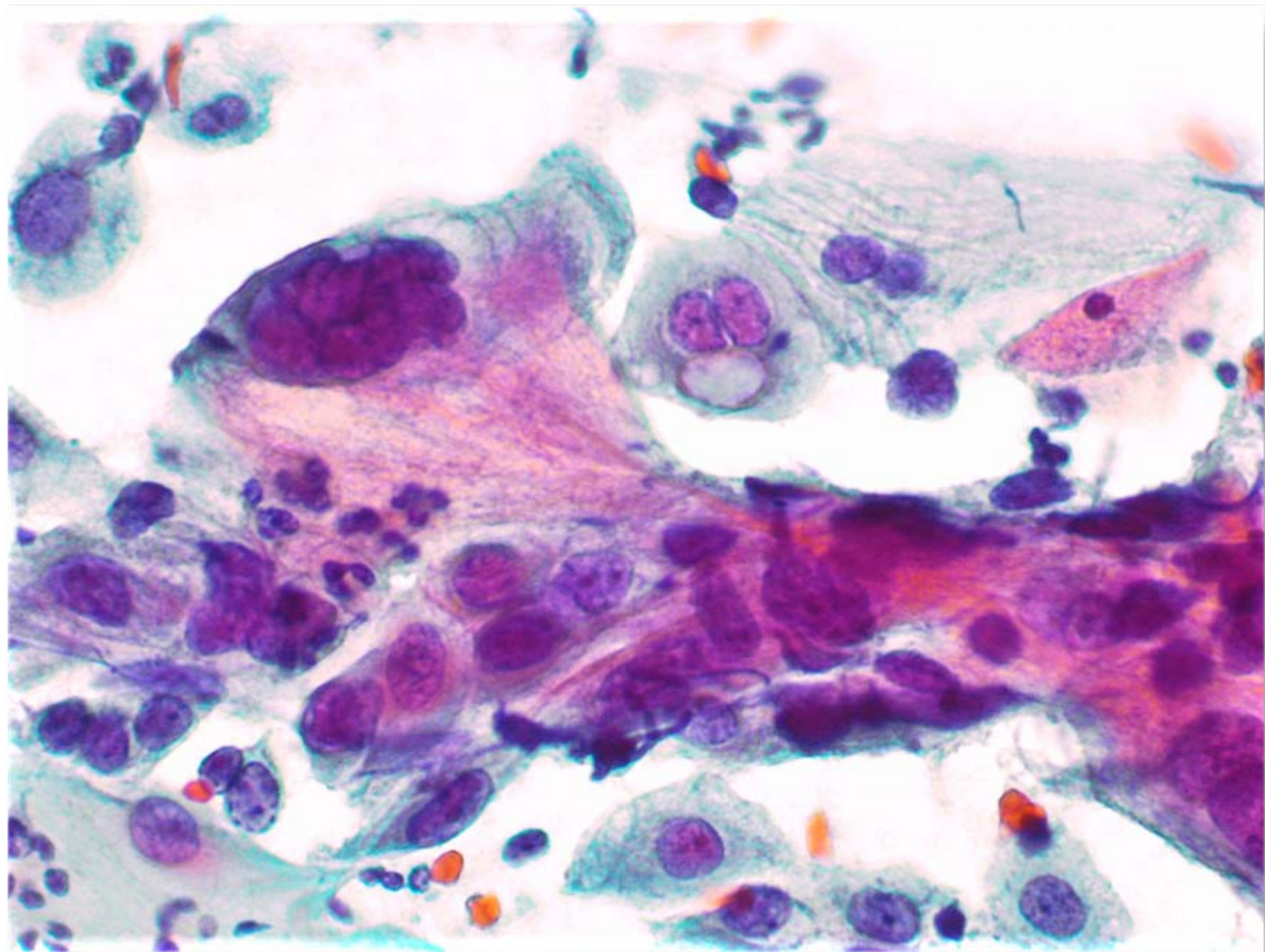

# Diagnóstico Citopatológico

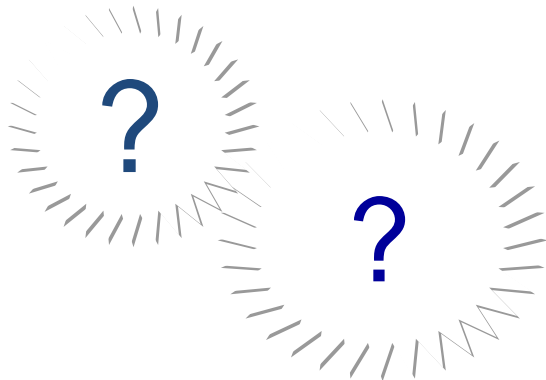

**Alterações celulares pós-radioterapia**

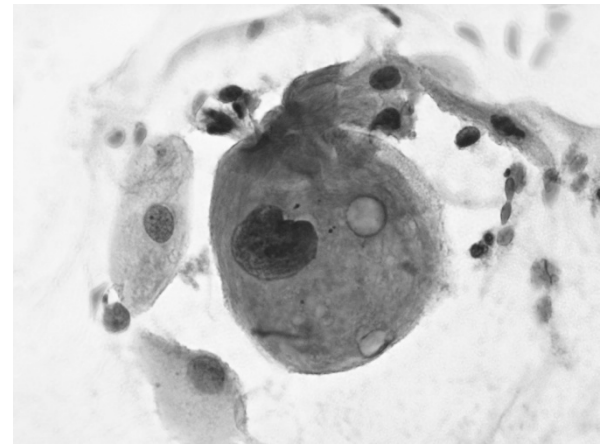
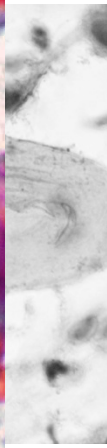
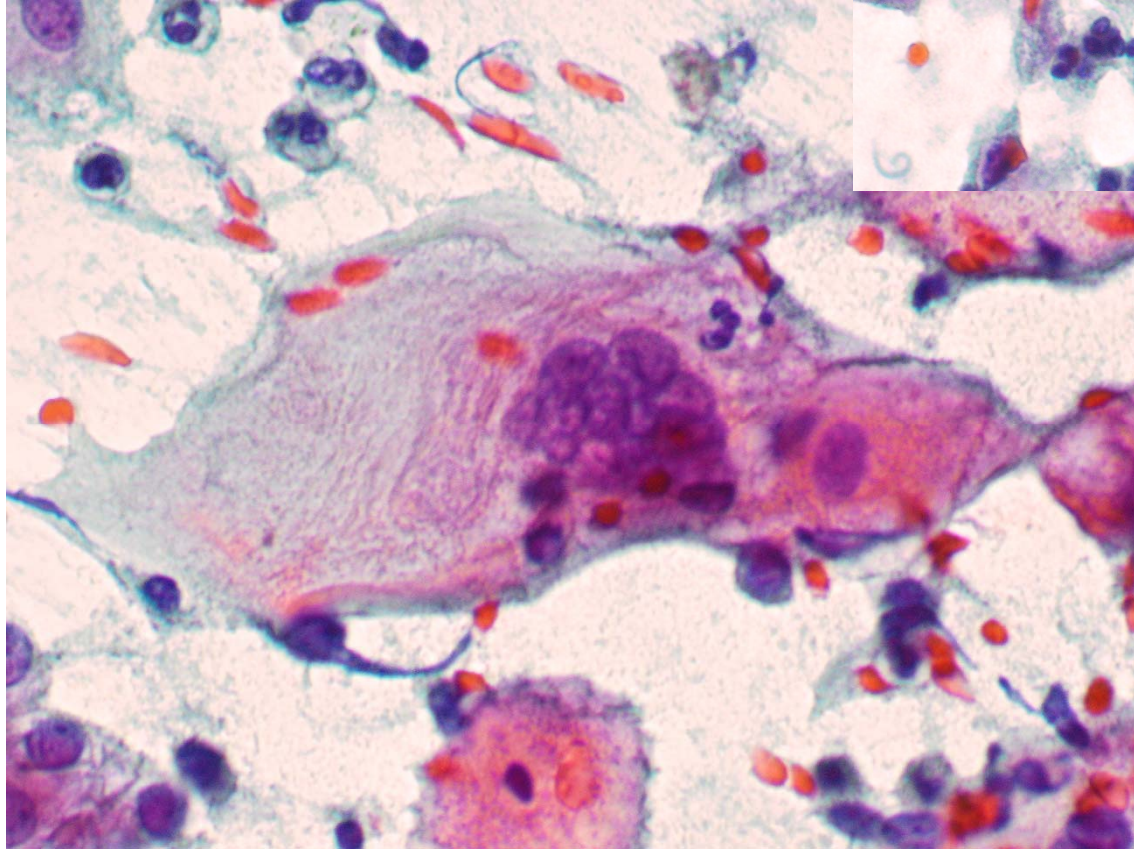
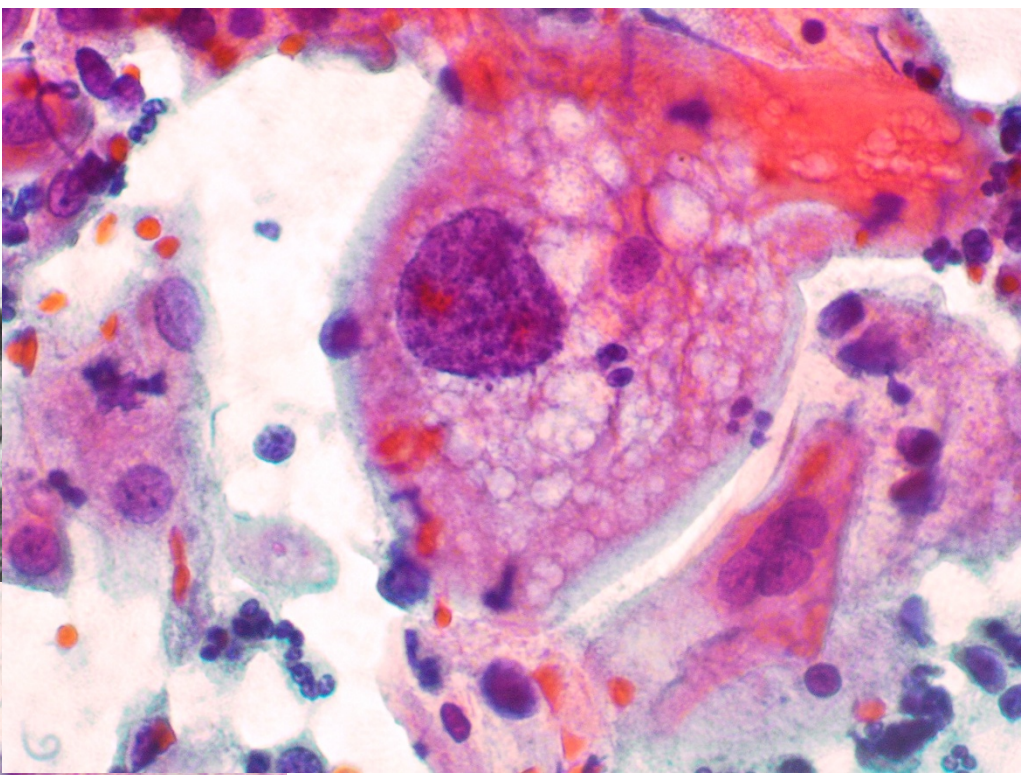
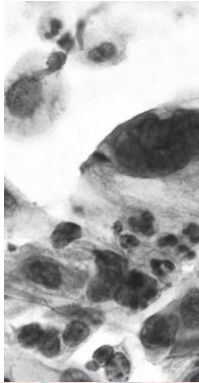
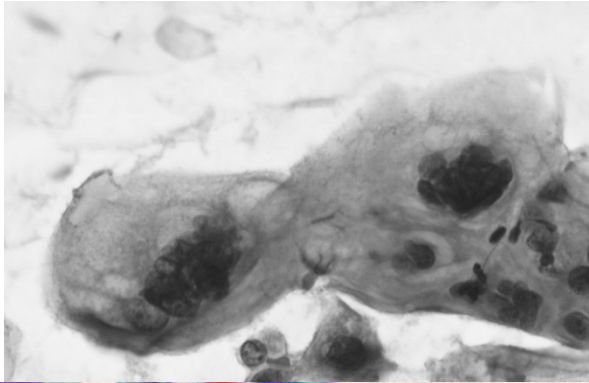

## **CASO 3**

**Idade: 76 anos**  
**Radioterapia**

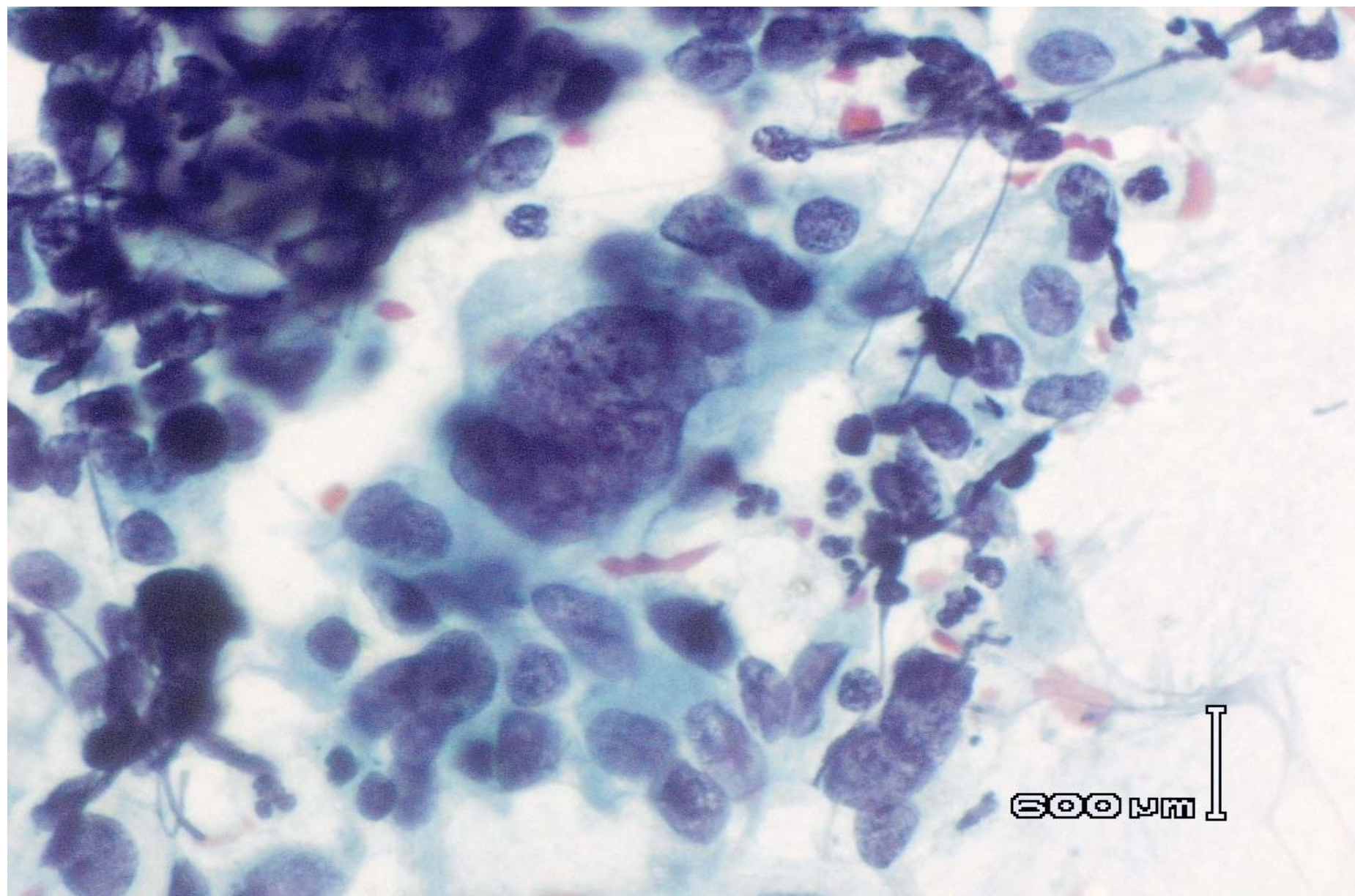



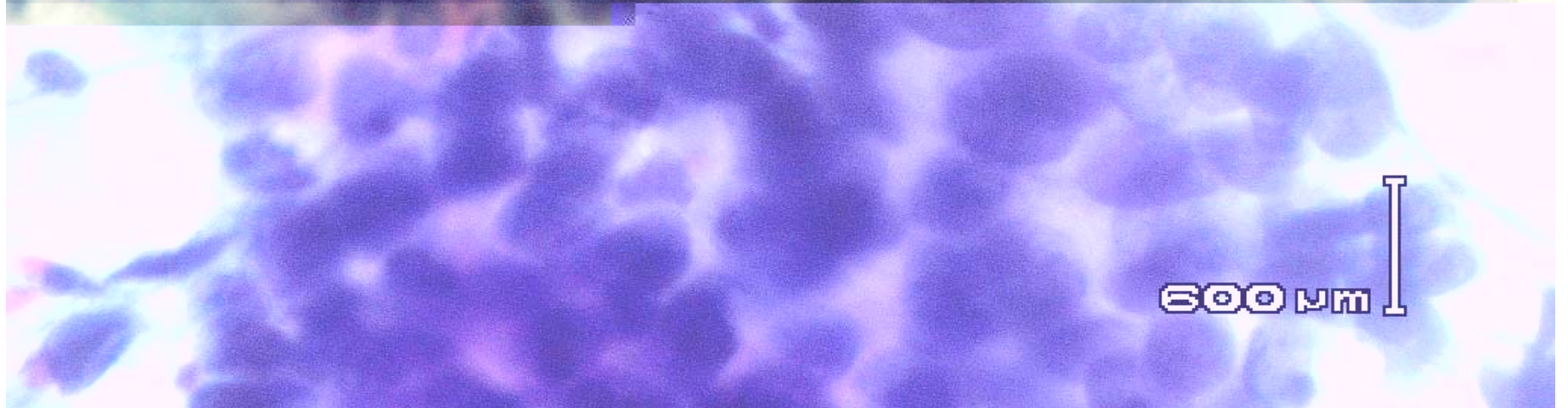
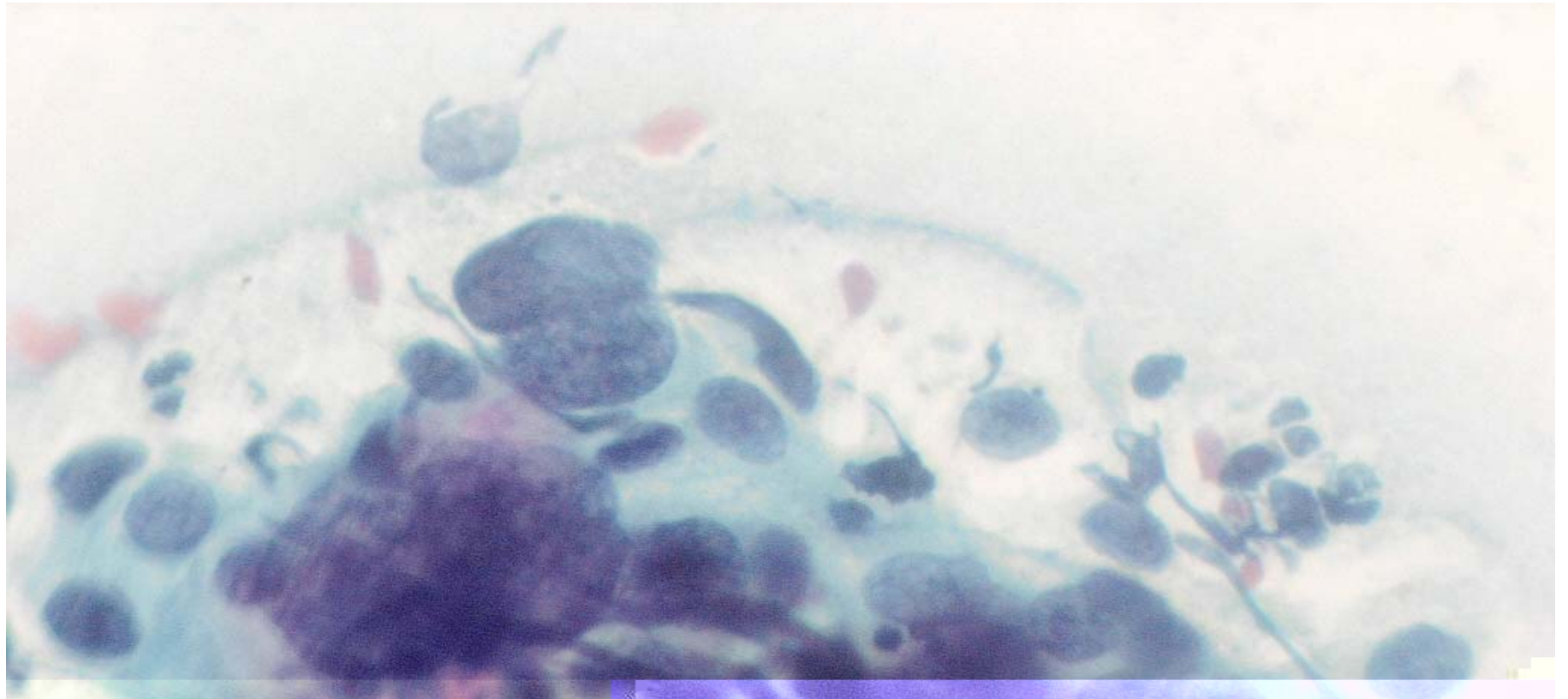

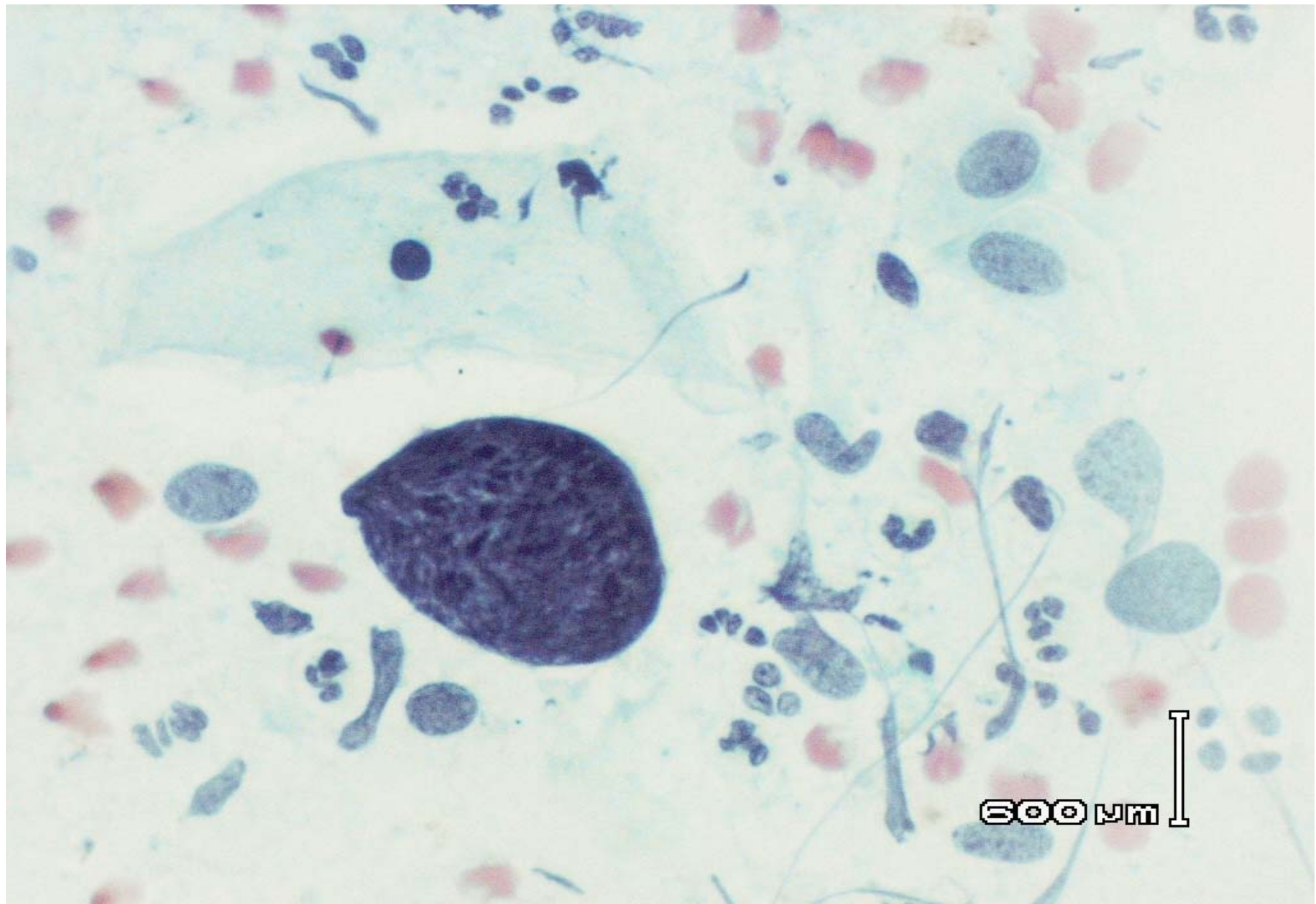

600 μm

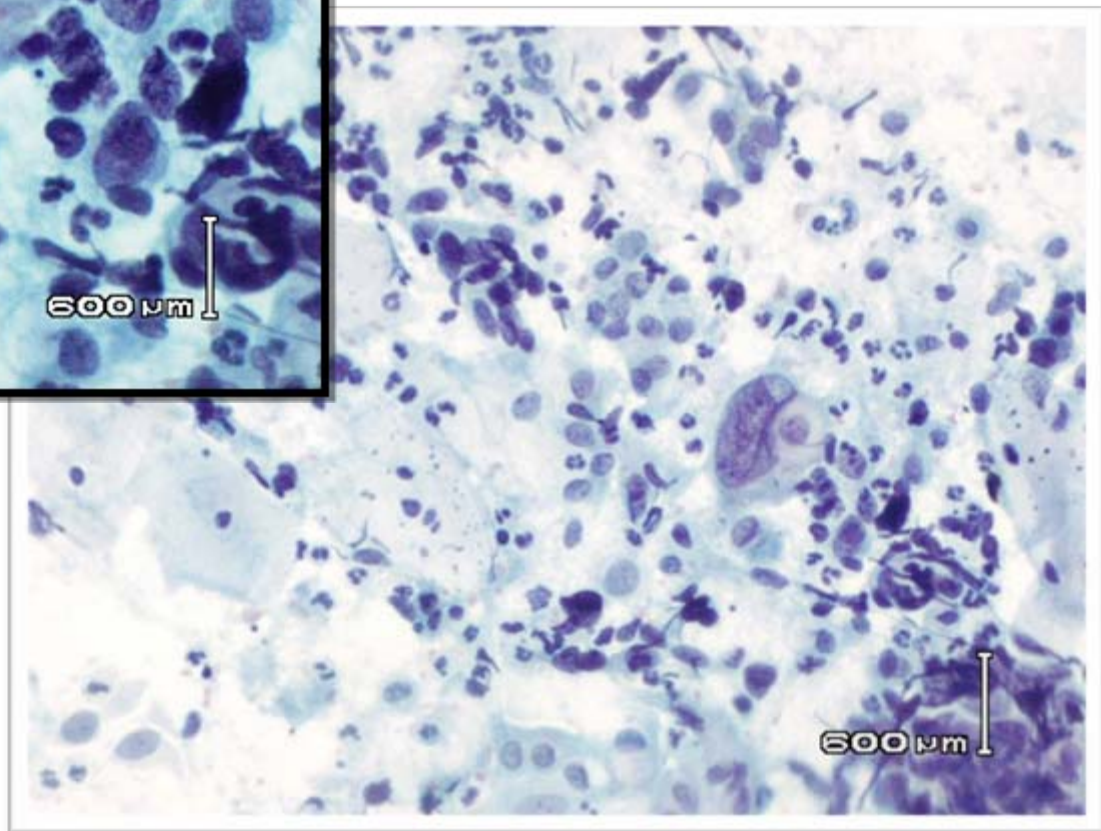
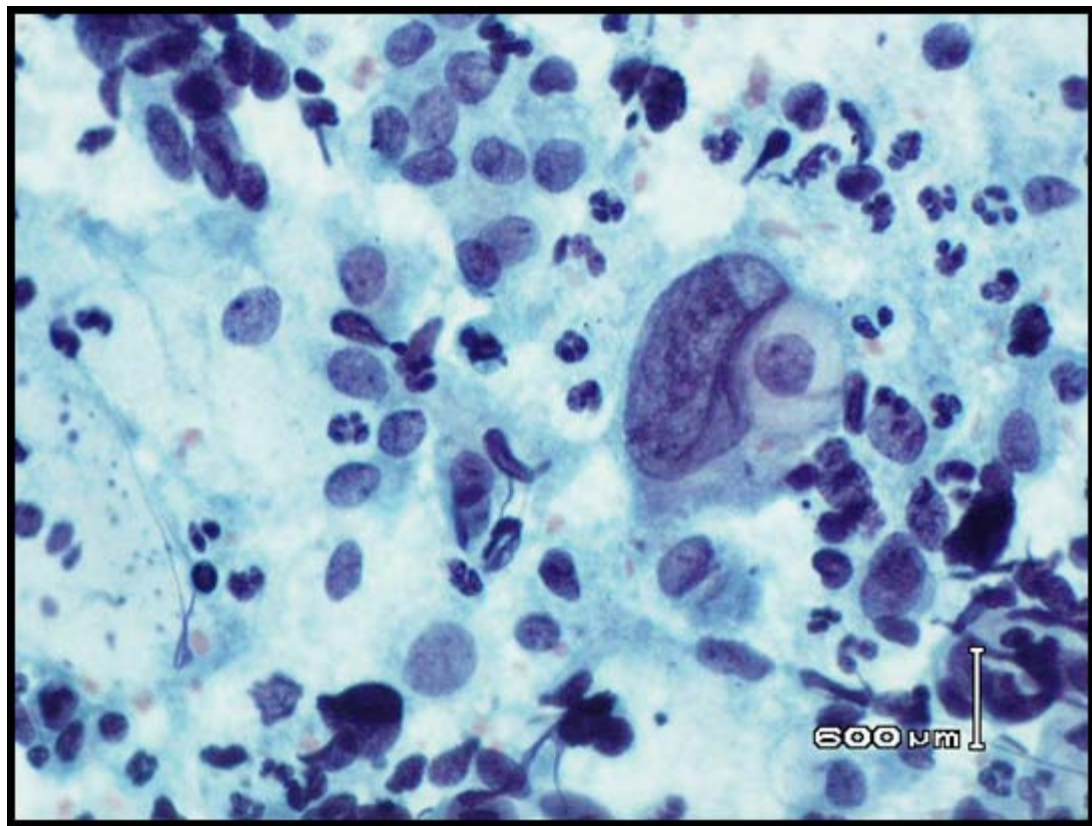

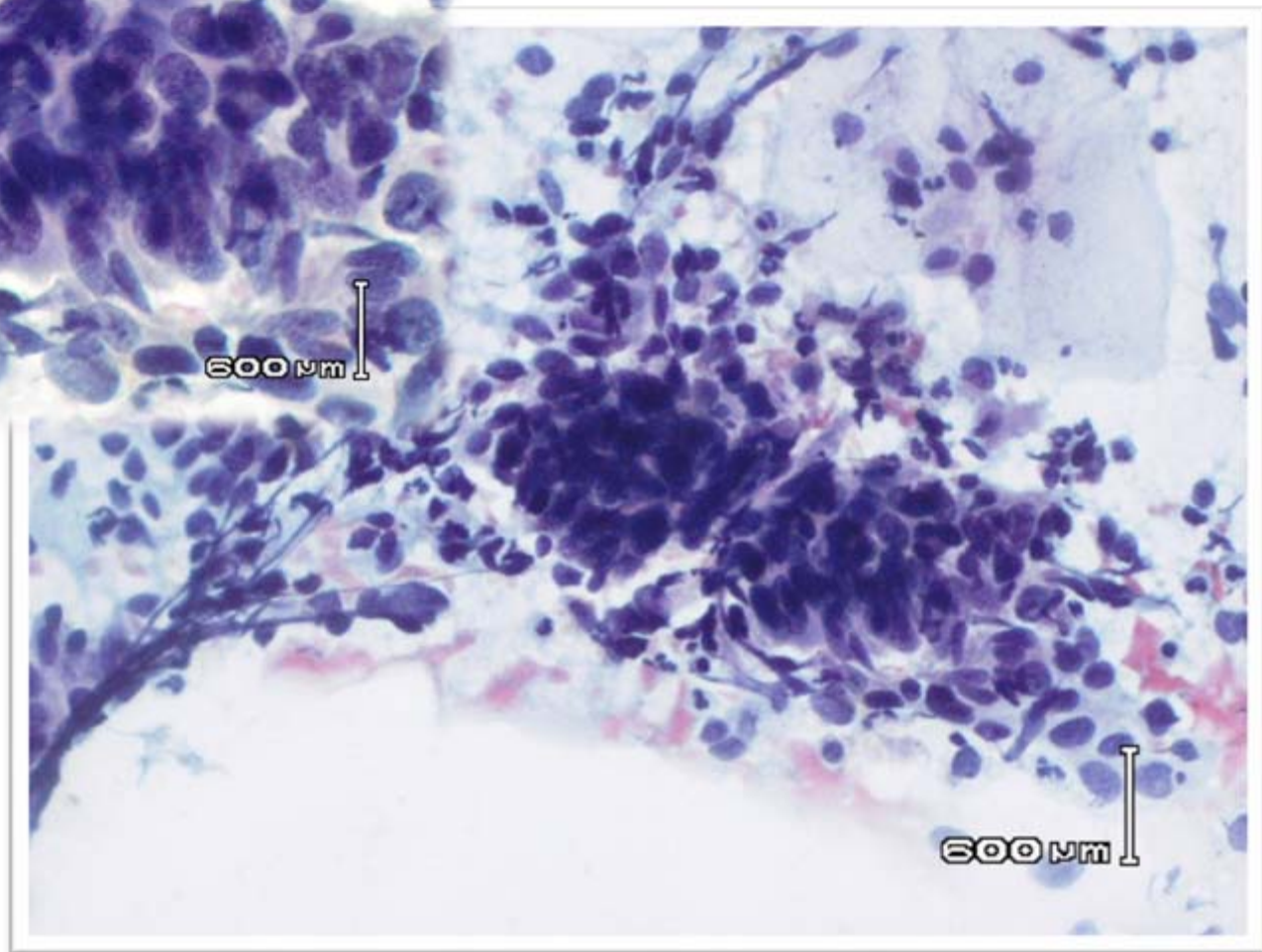
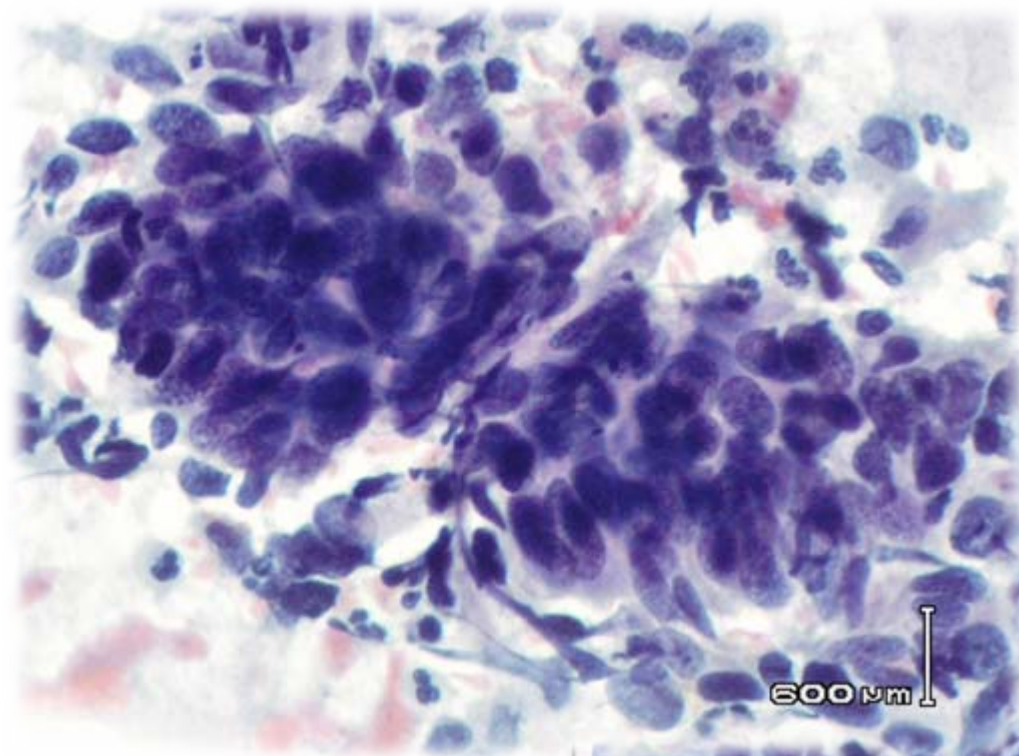

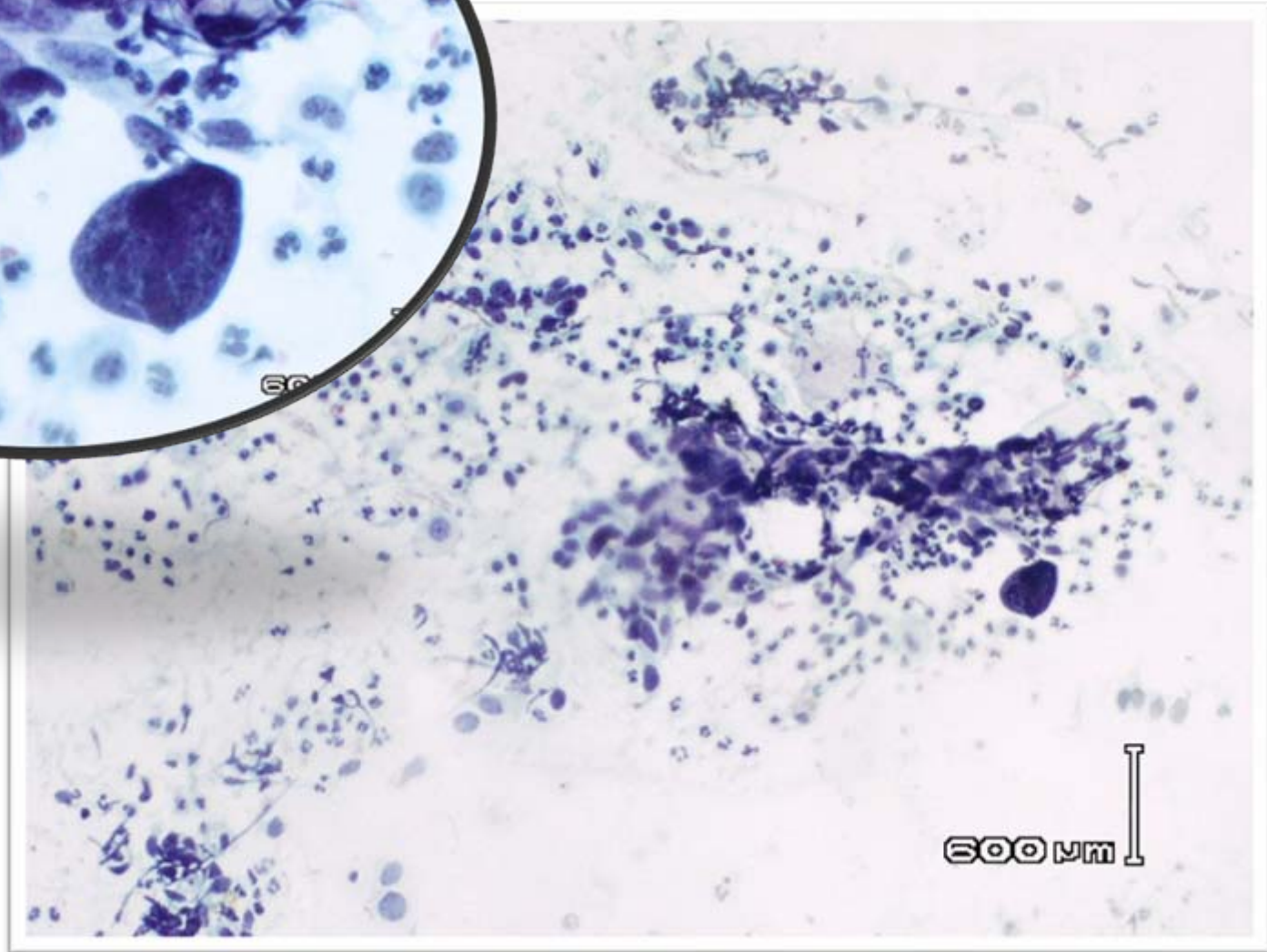
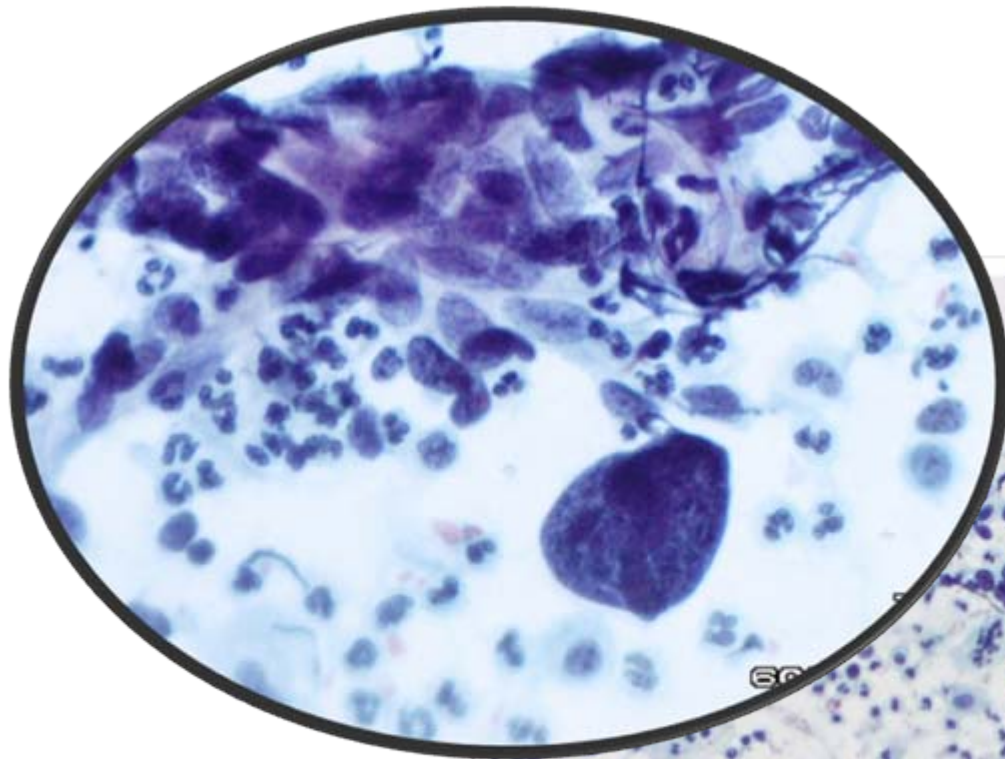

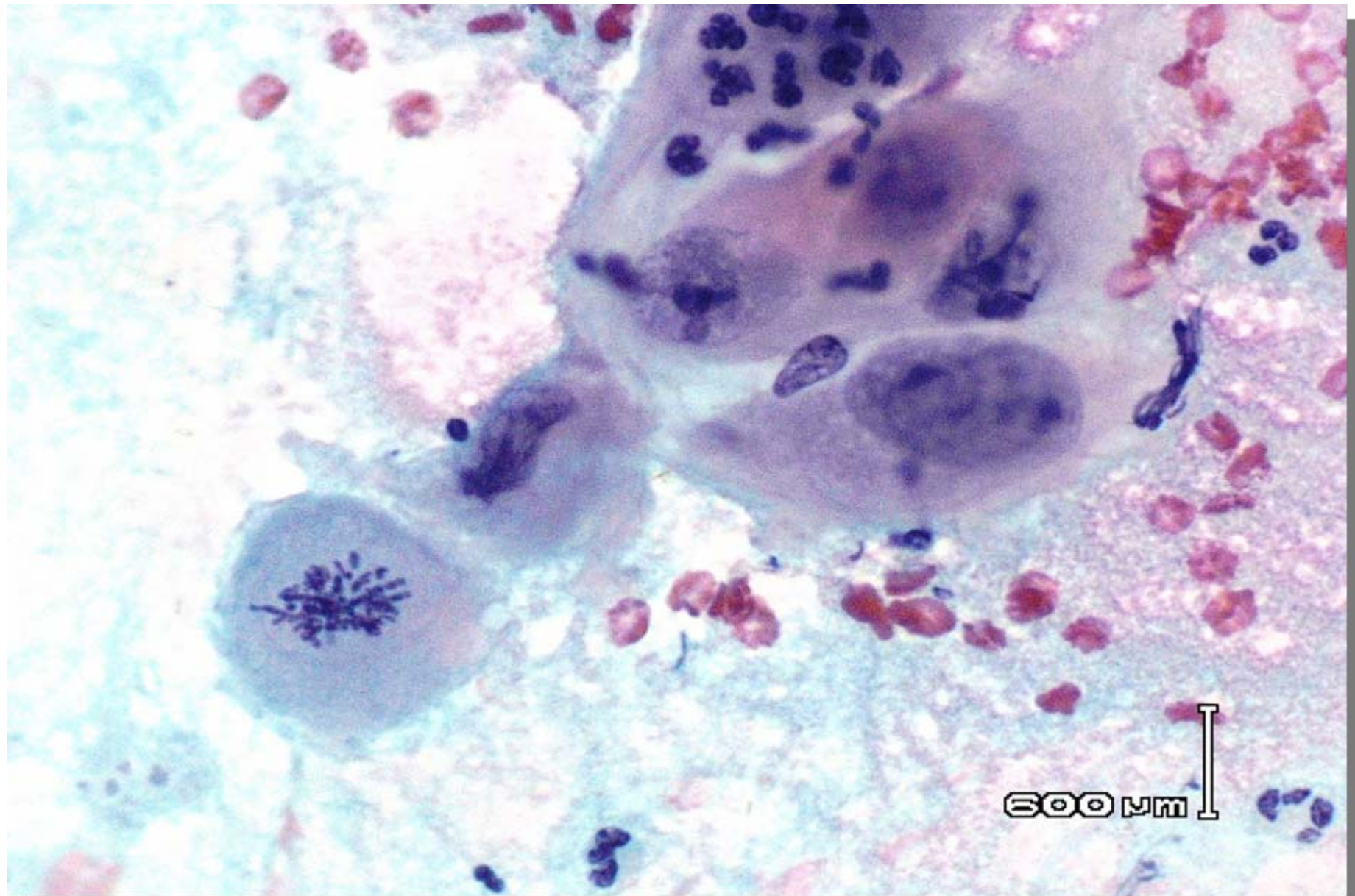

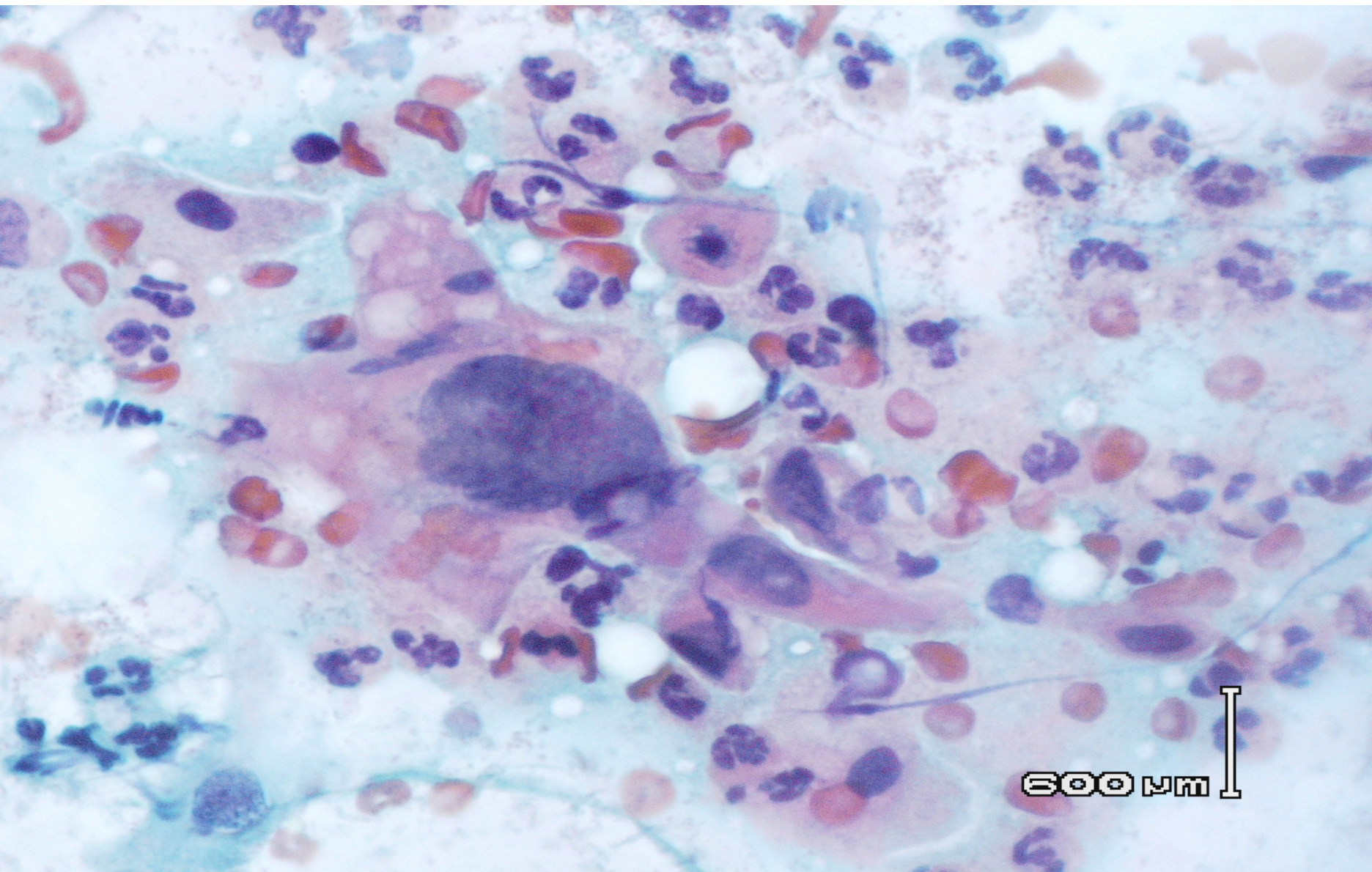

600 nm

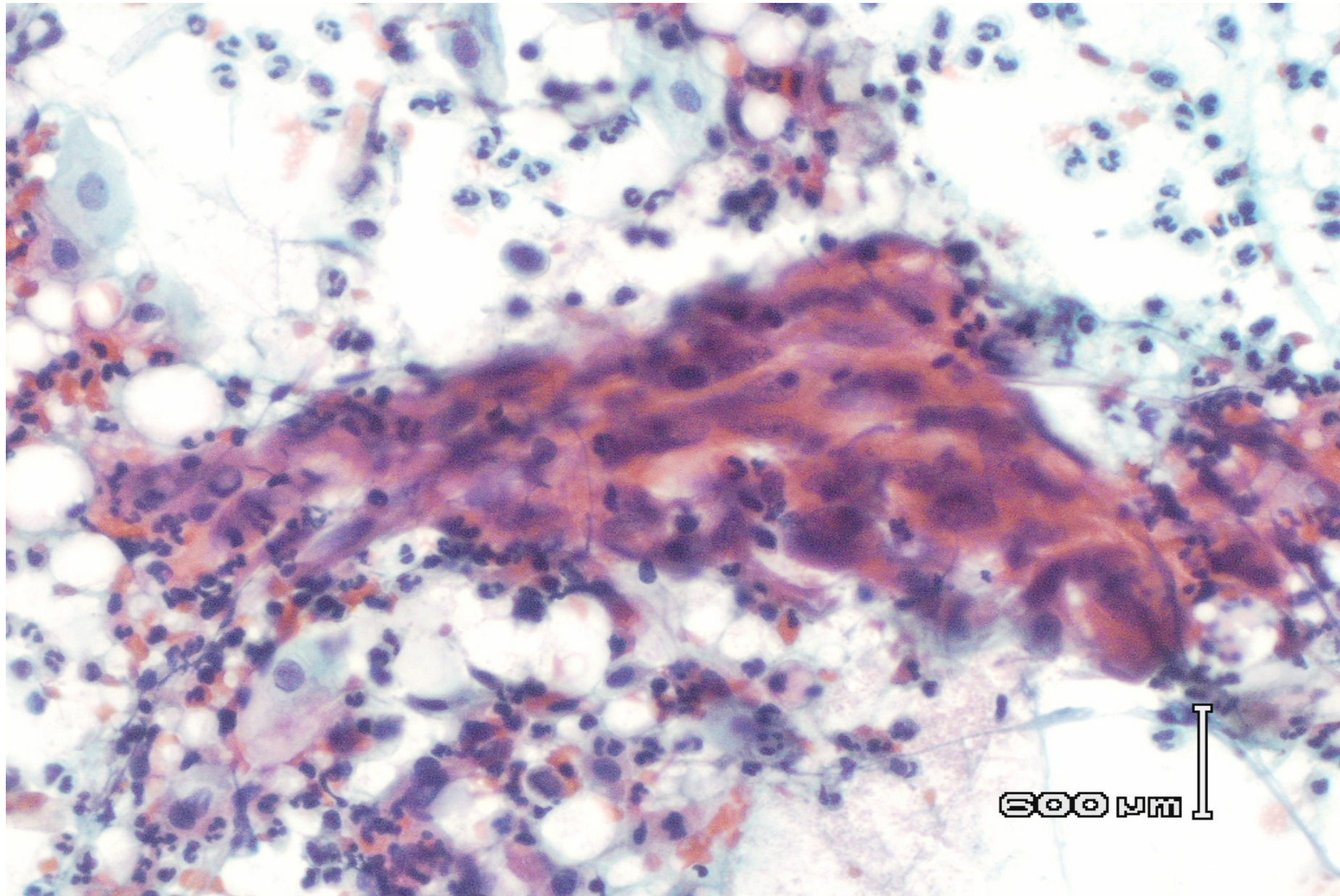



# Diagnóstico Citopatológico

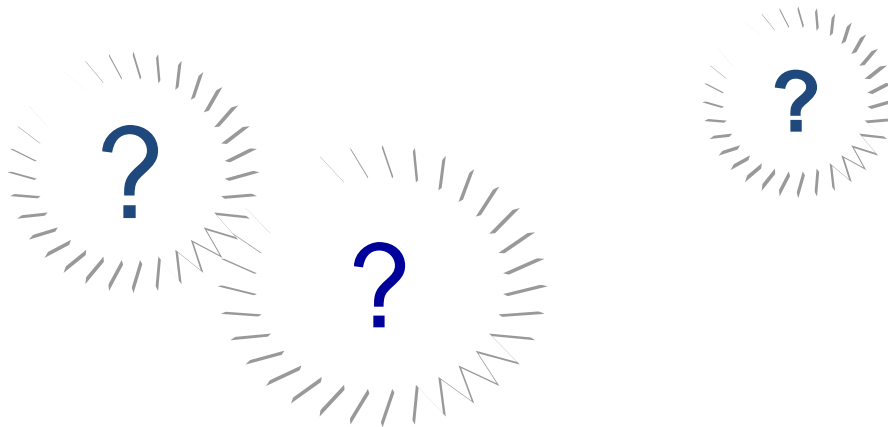

**Carcinoma Invasor**

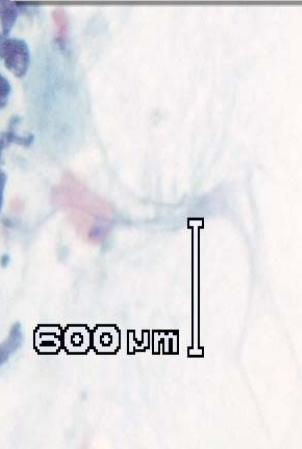
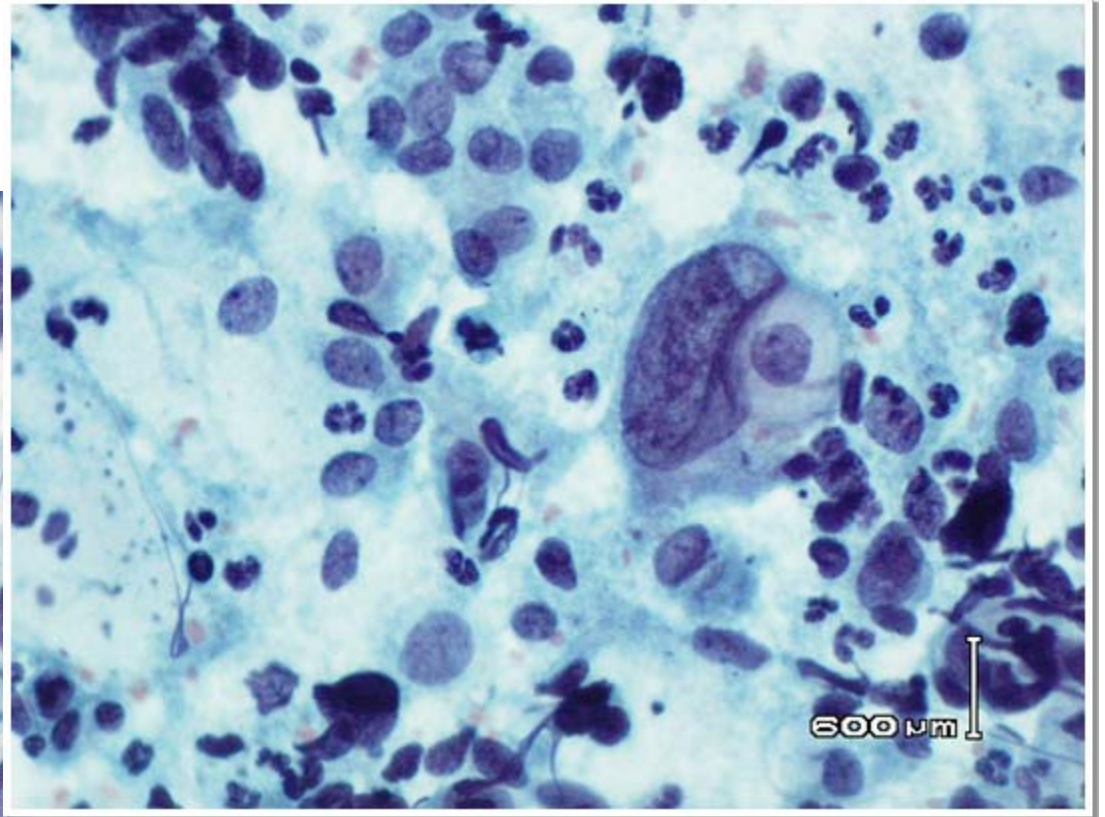
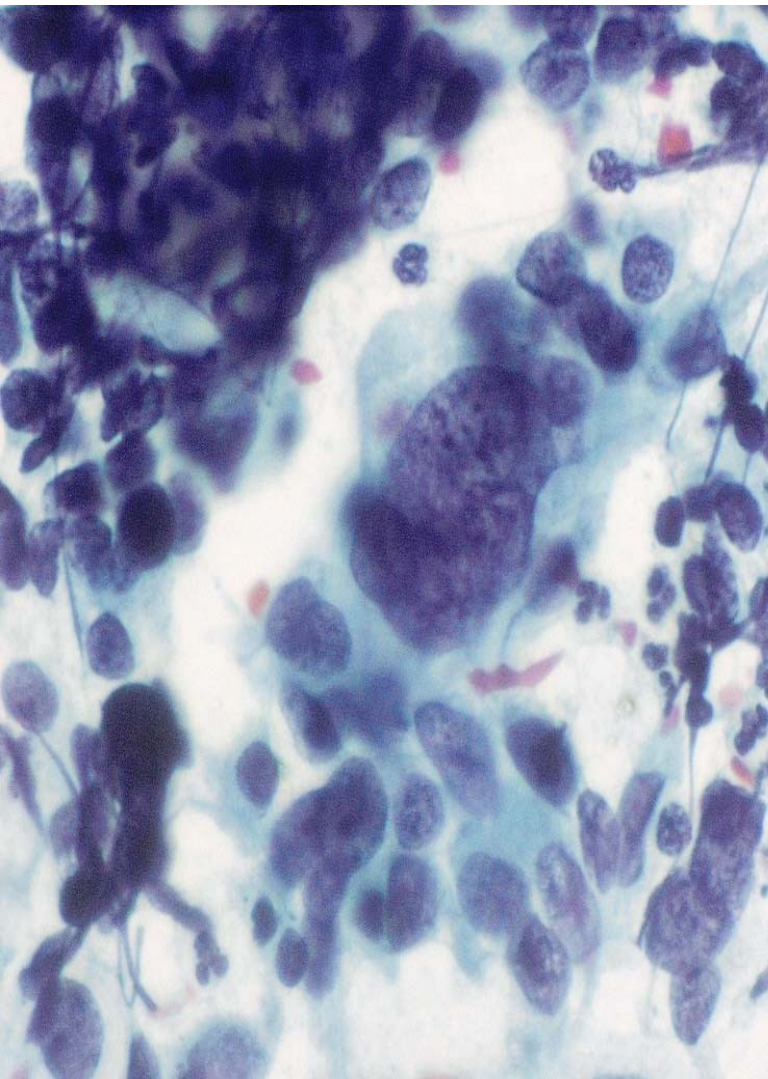

## **CASO 4**

**Idade: 42 anos**

**Queixa clínica: corrimento**

**Citologia anterior há 3 anos: ASC-US**

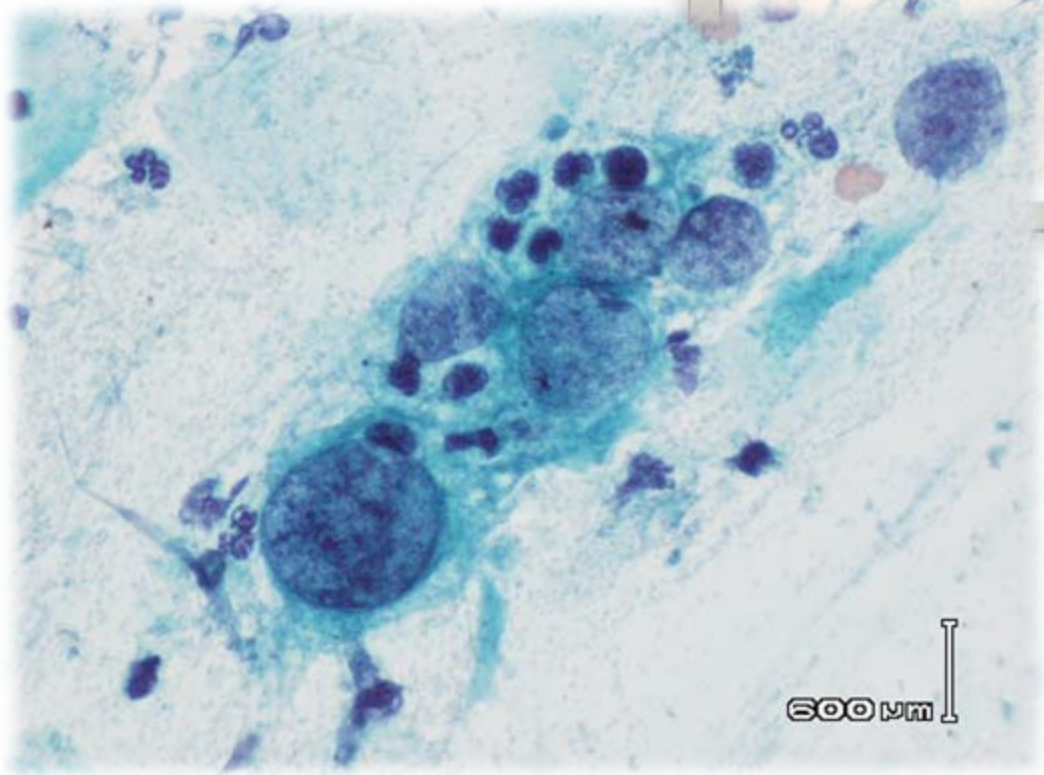
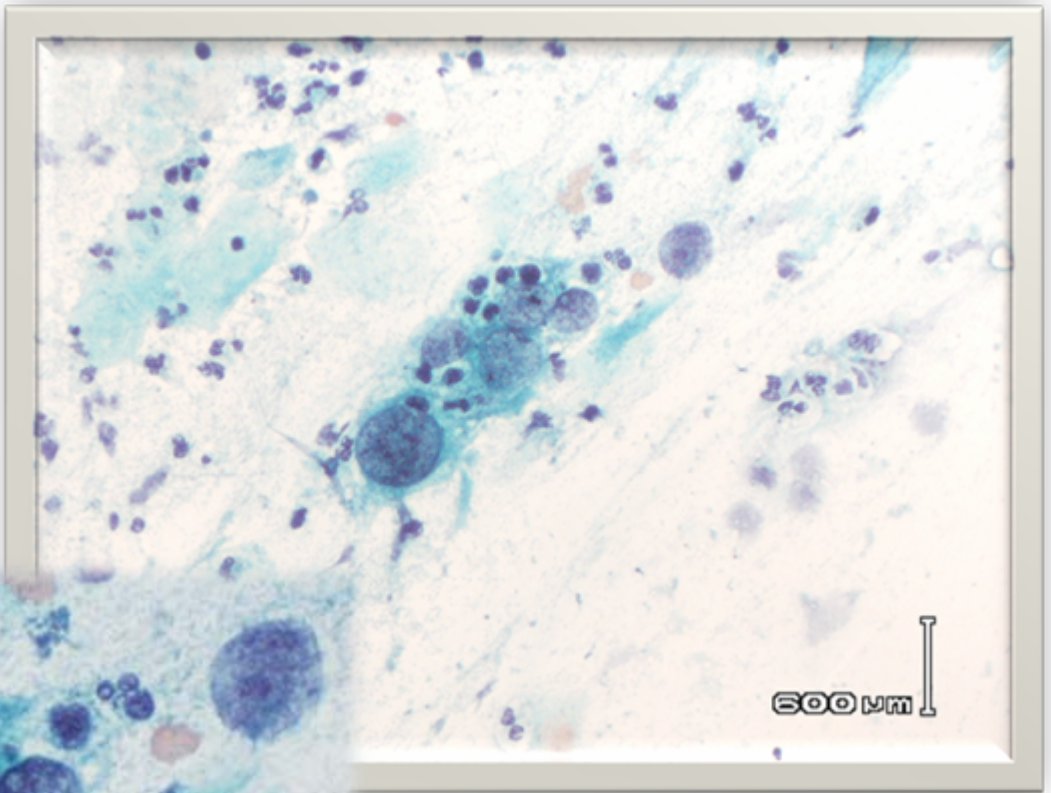

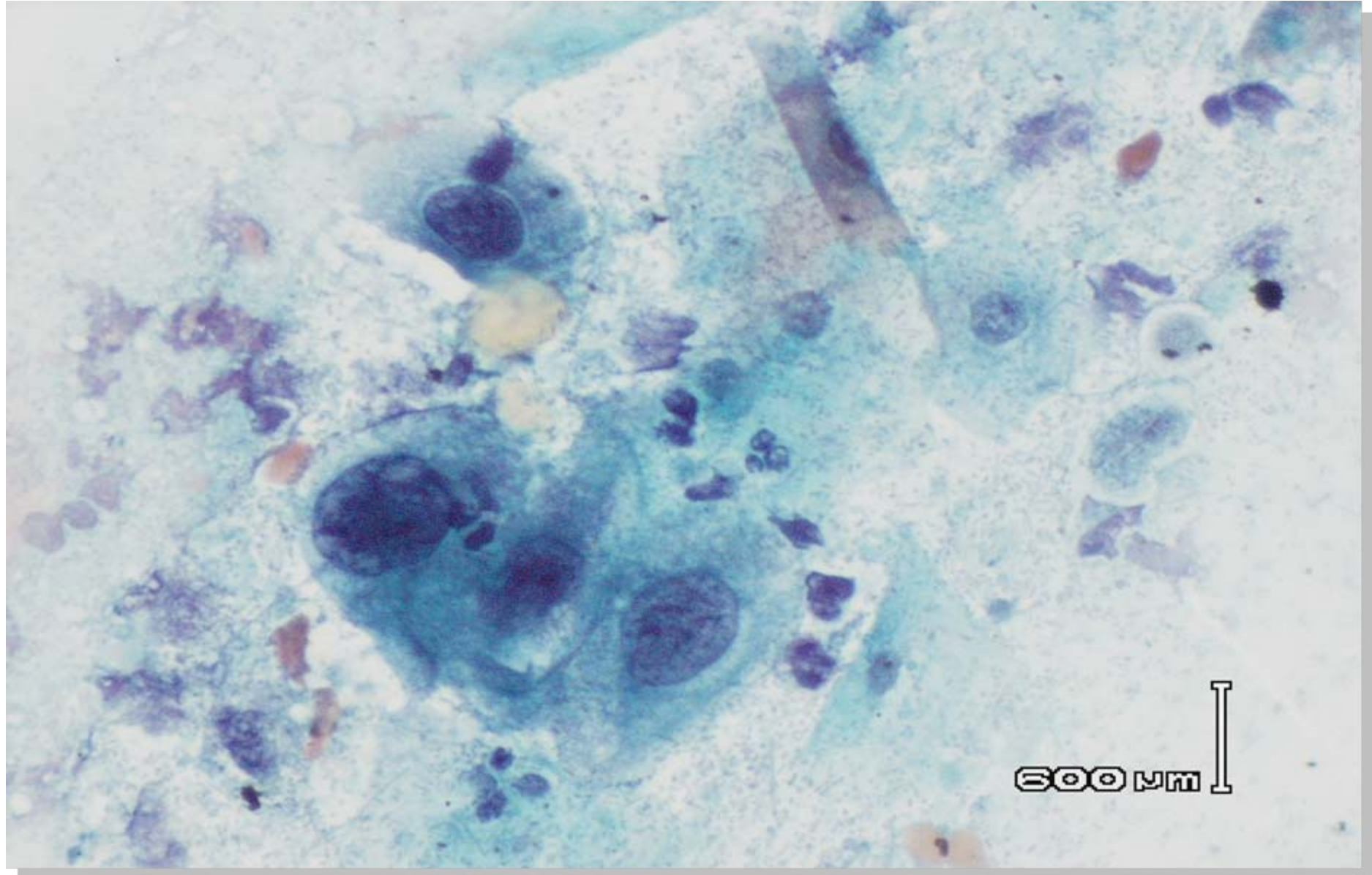

600 μm

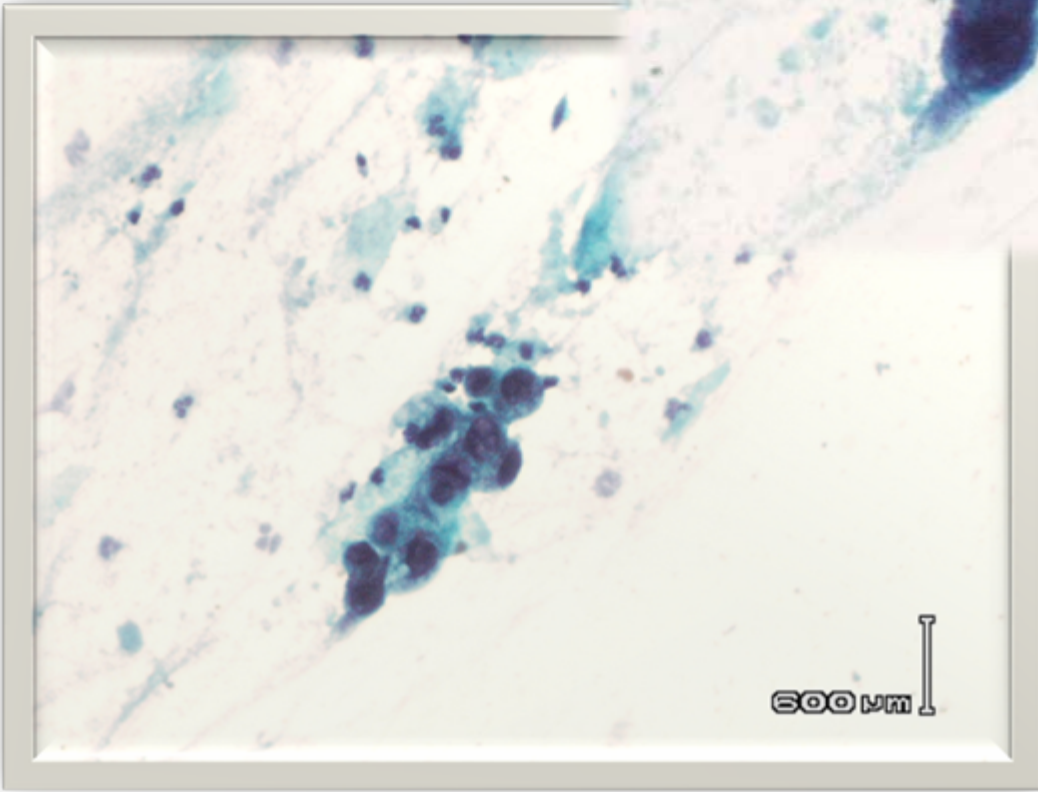
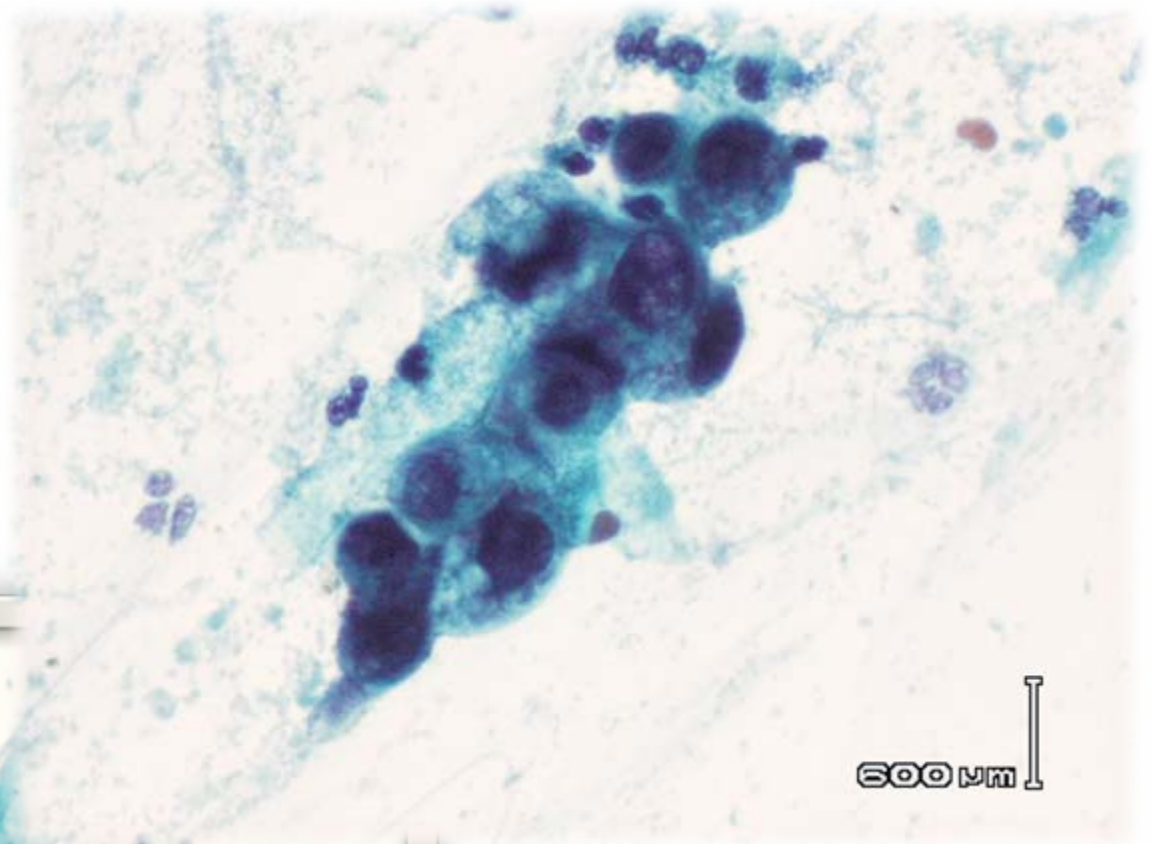

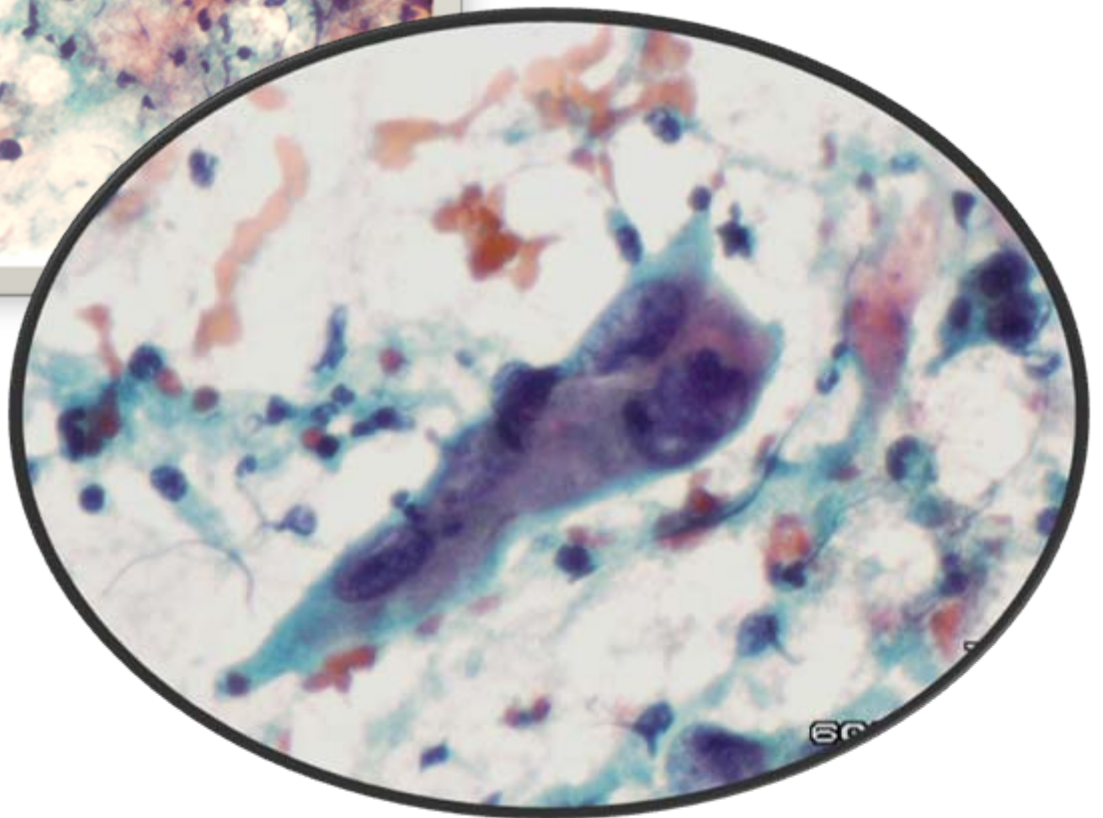
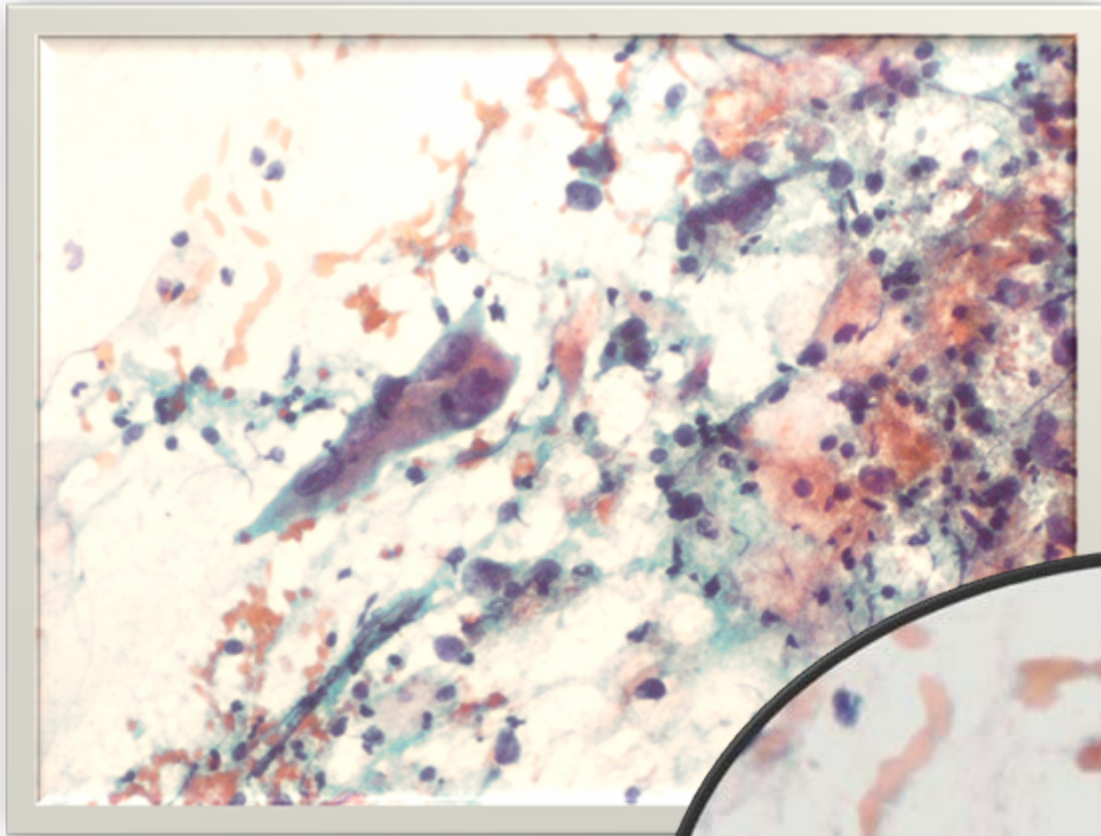

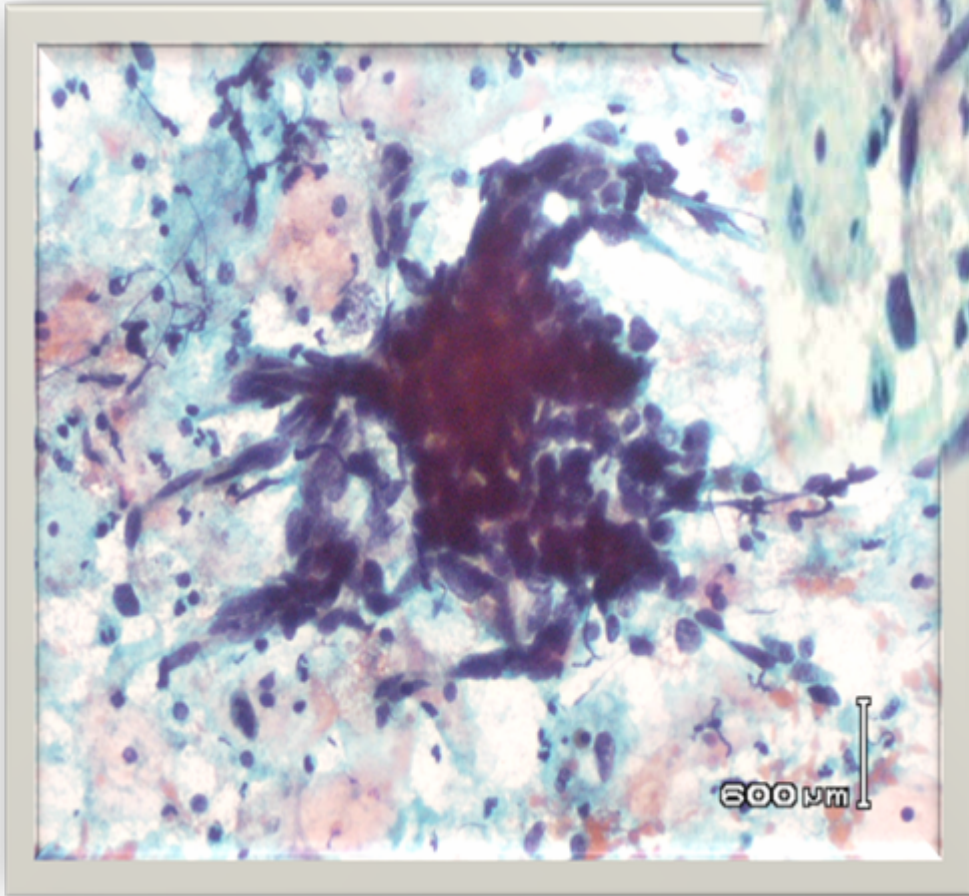
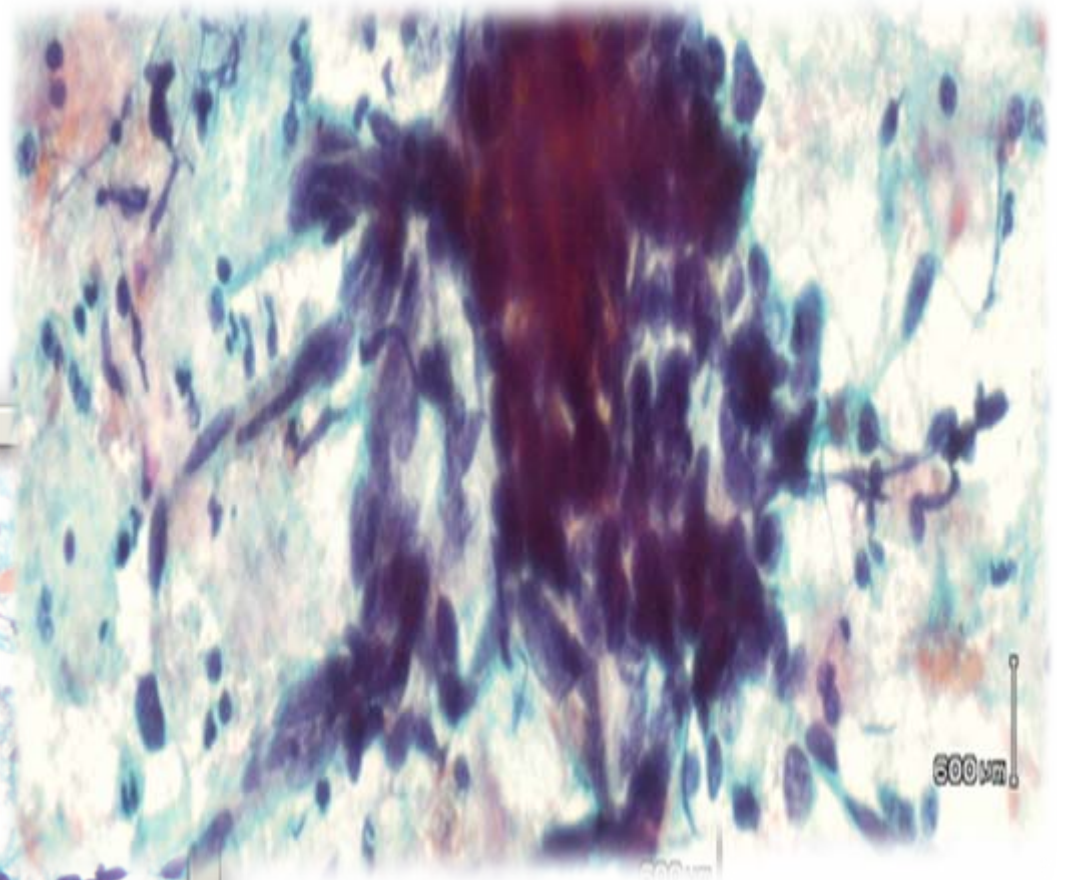



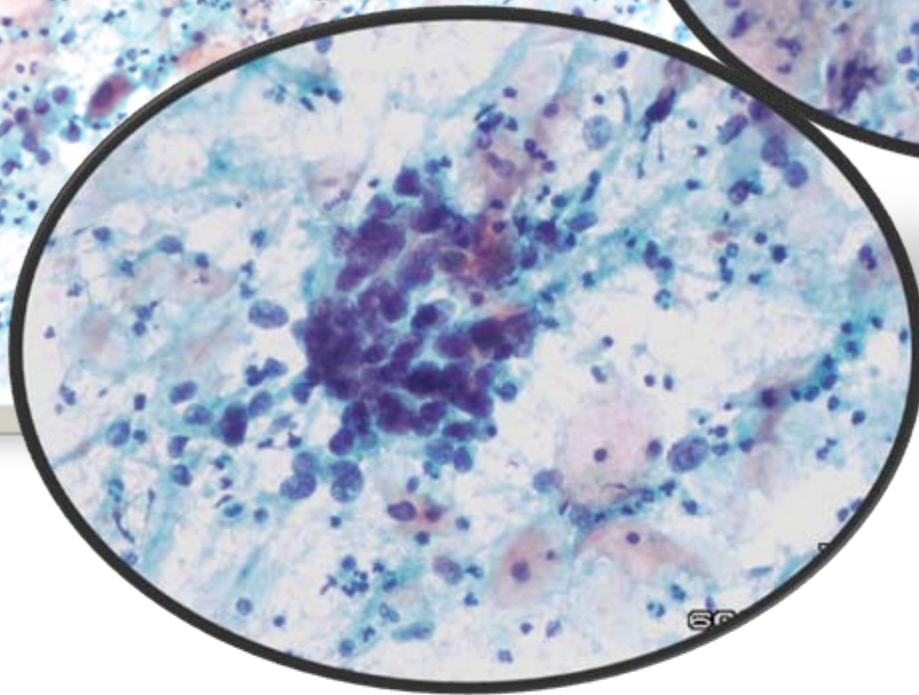
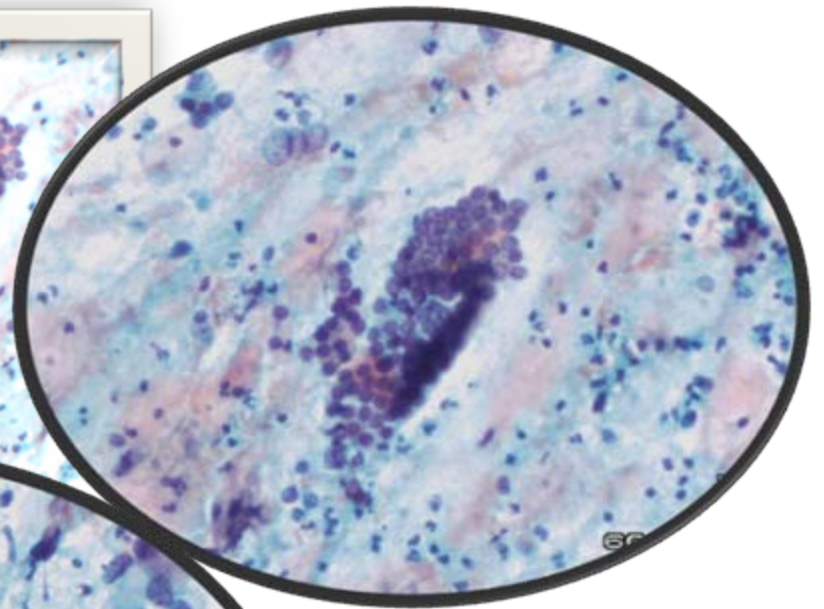
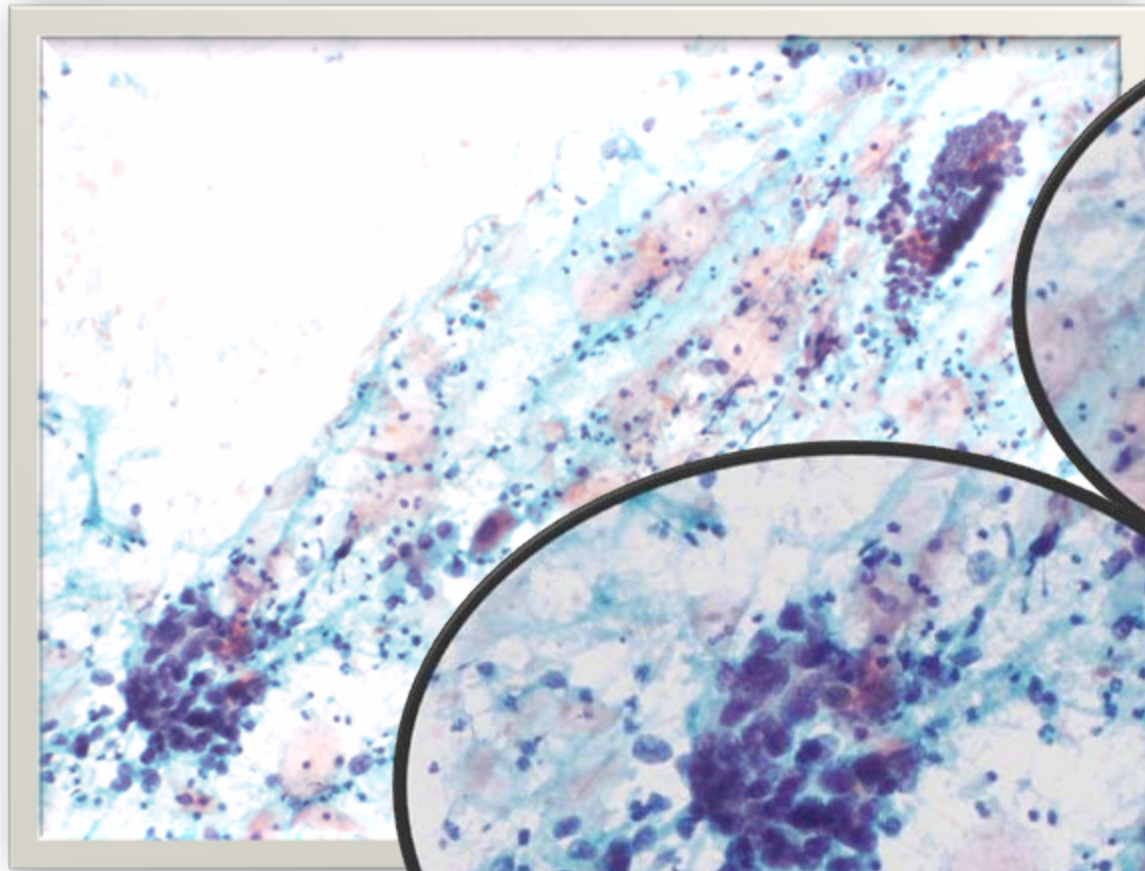

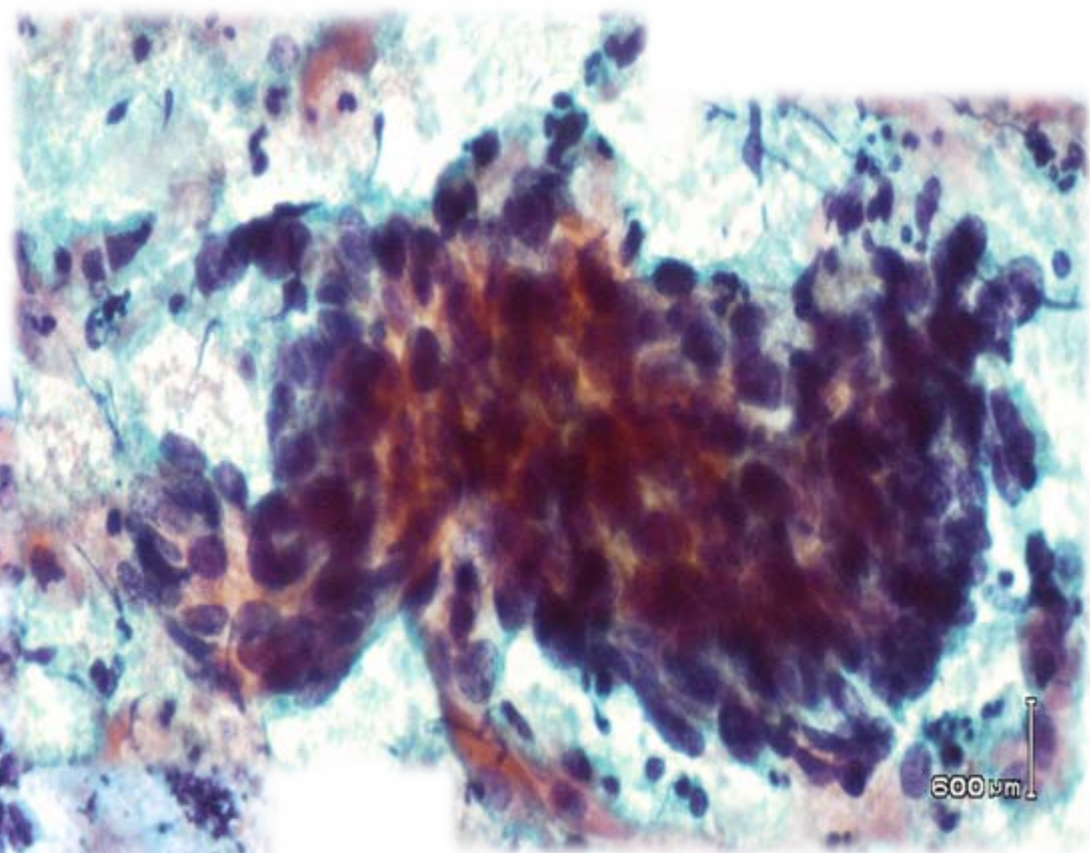
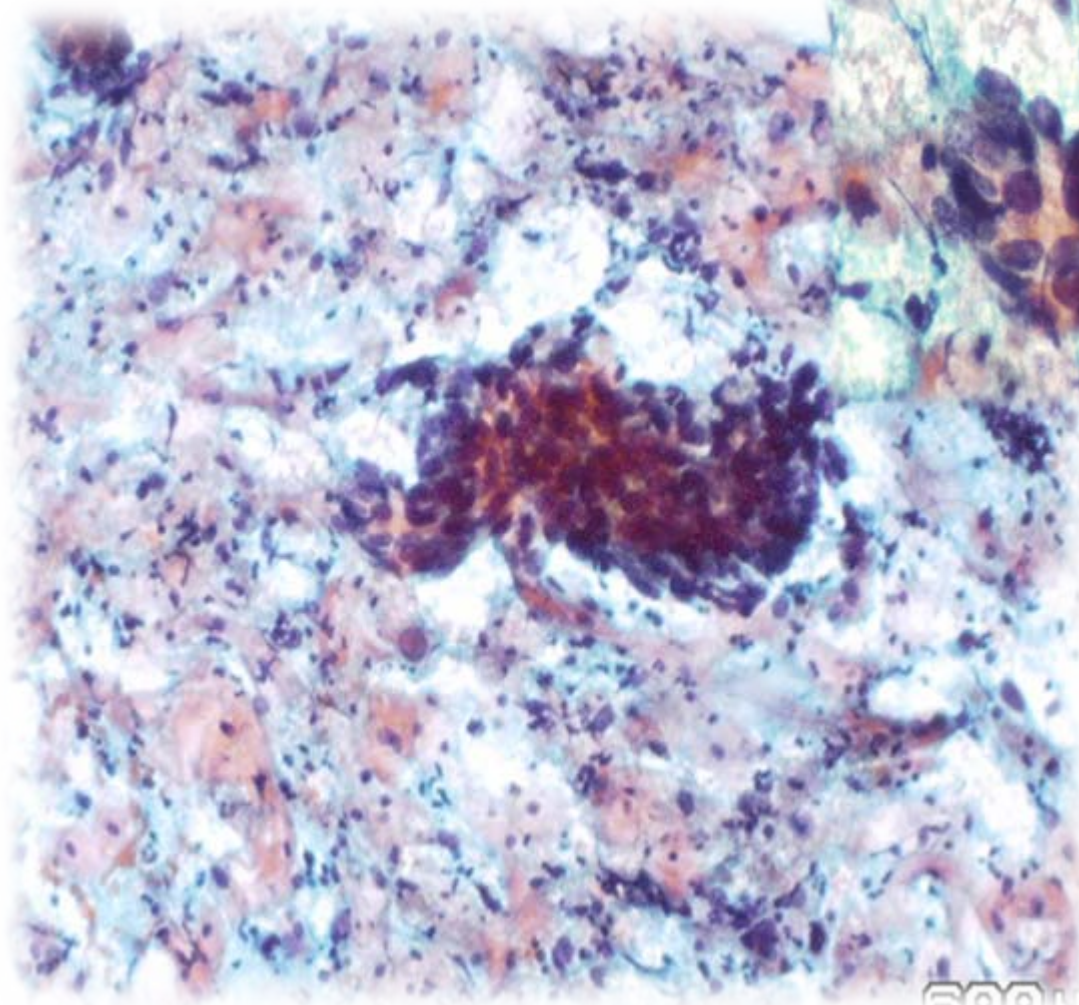

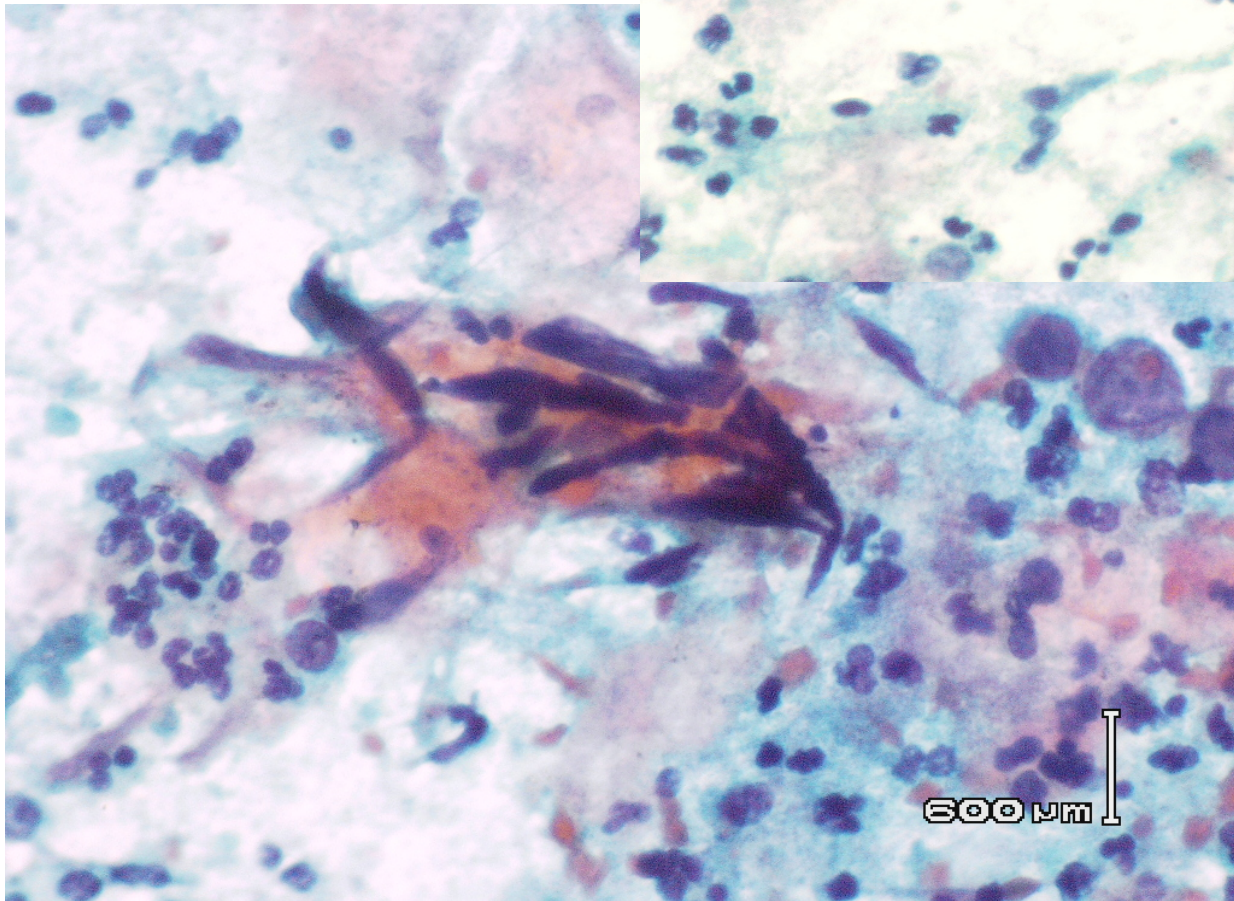
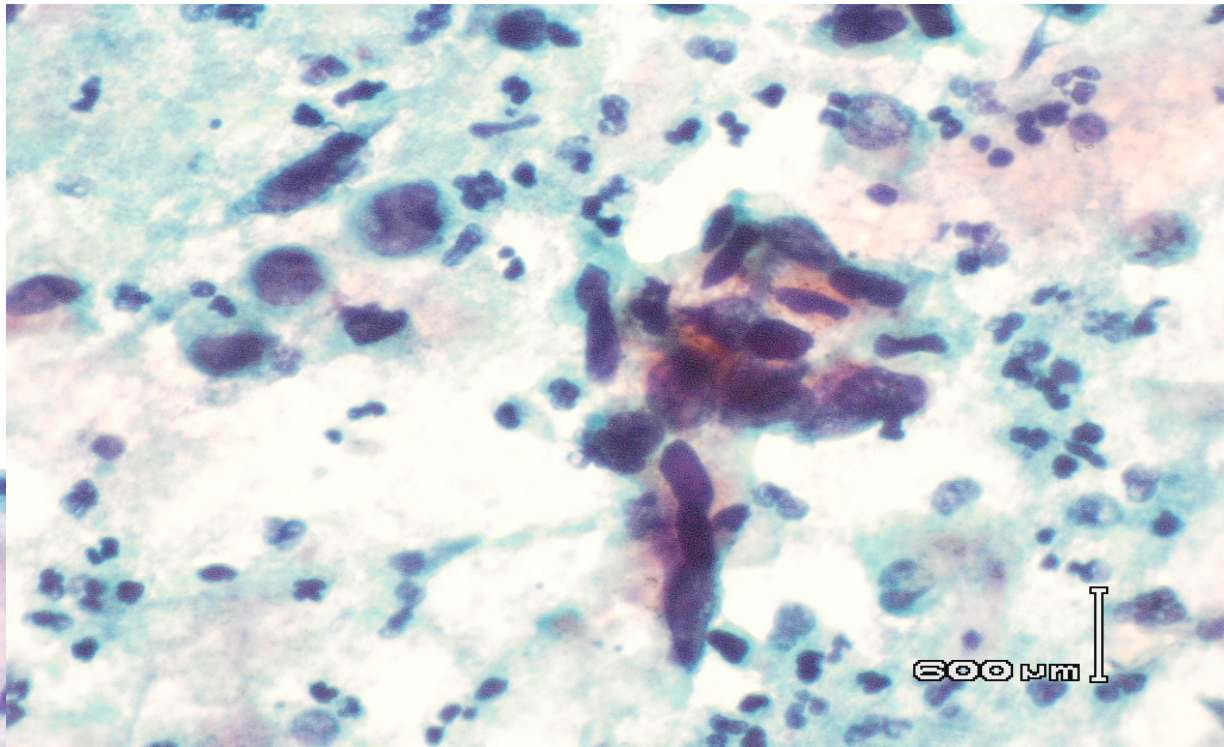

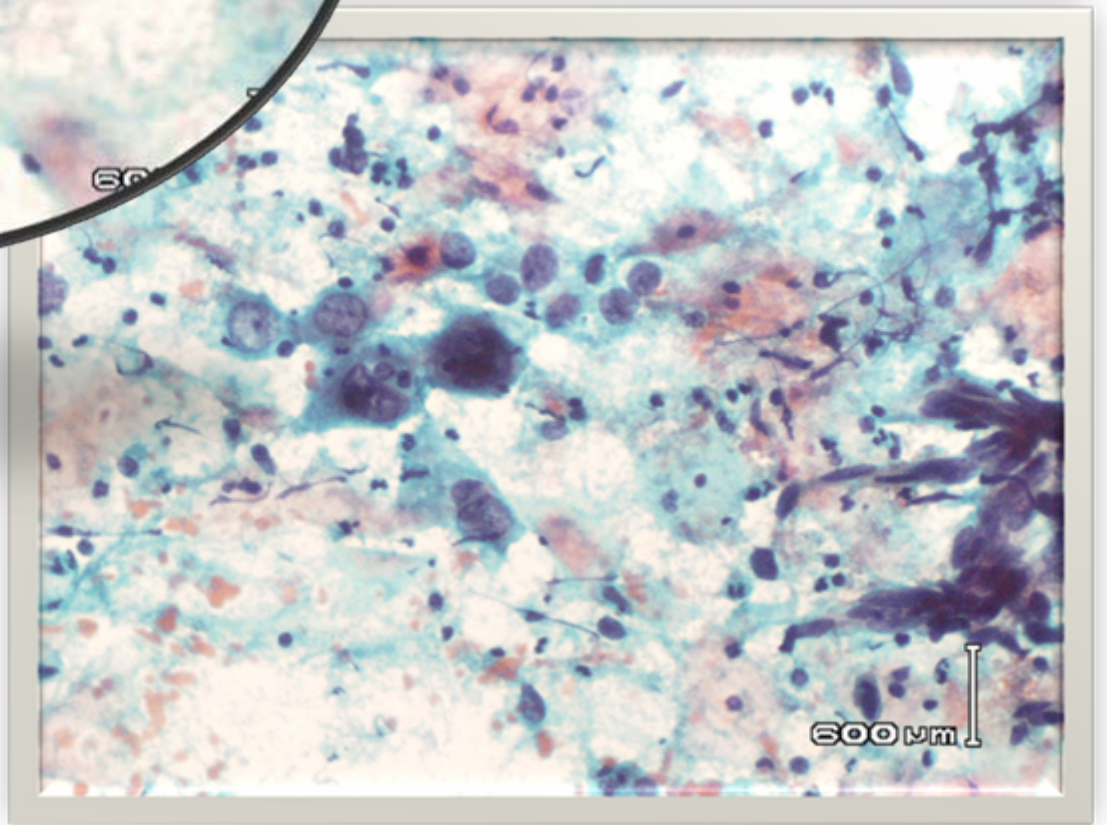
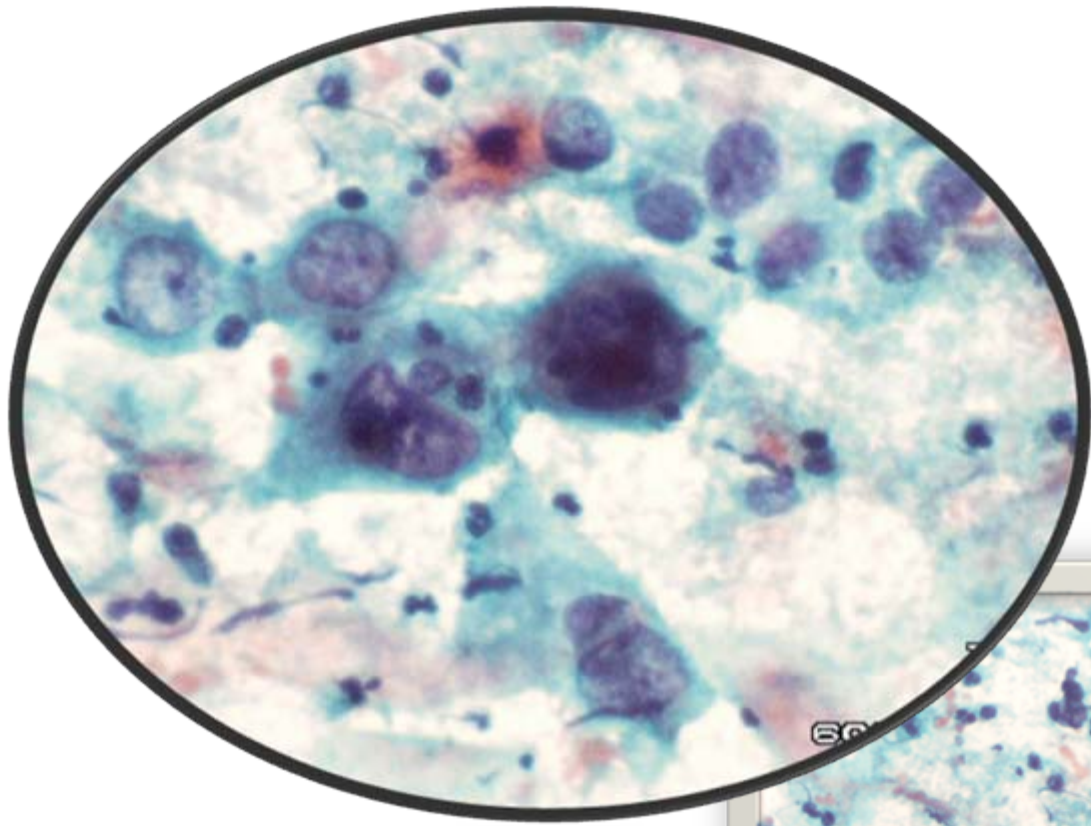

# Diagnóstico Citopatológico

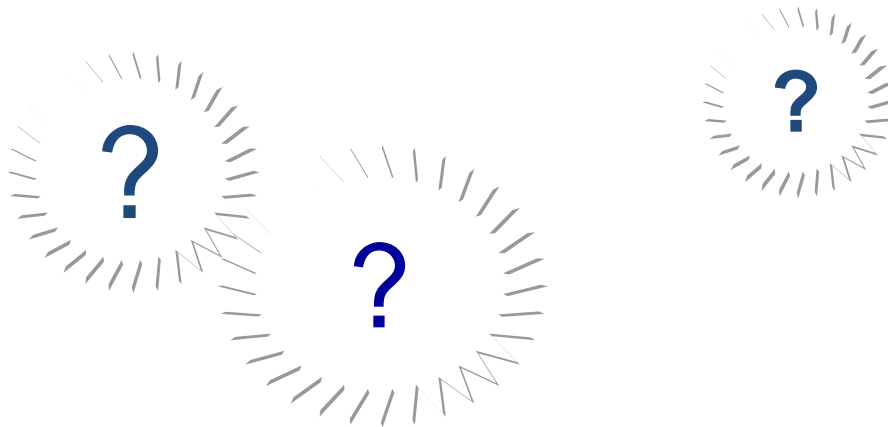

**Carcinoma + AGC-H**

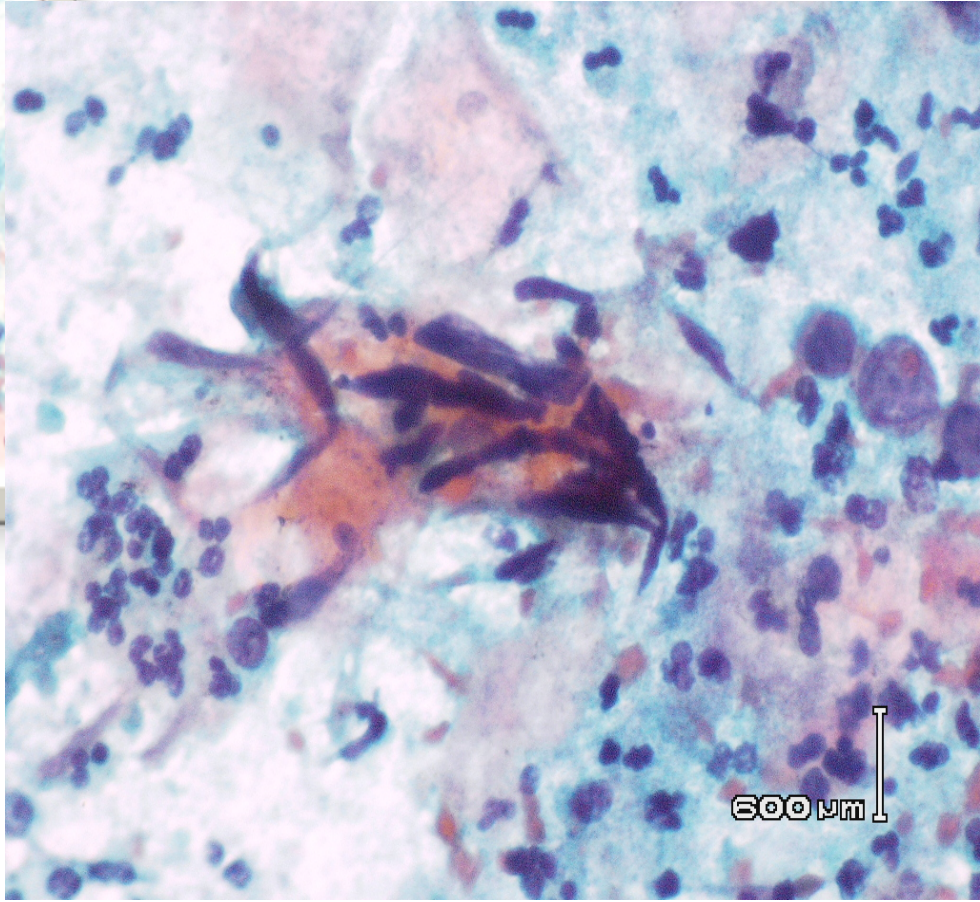
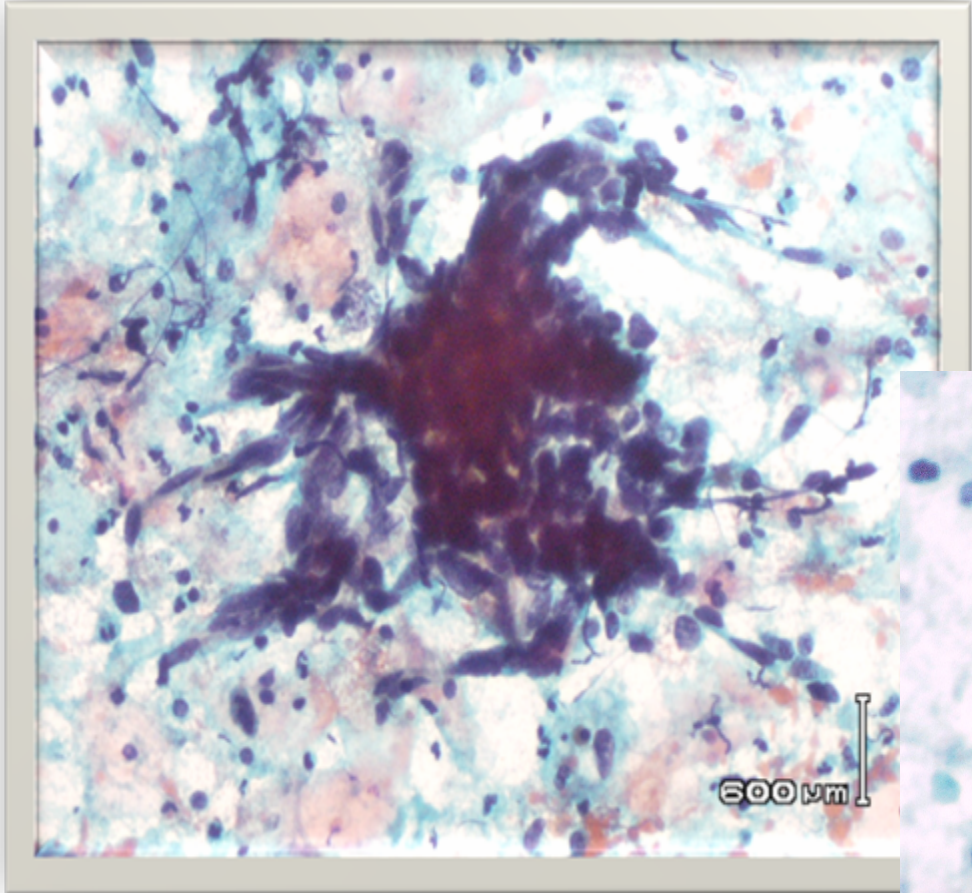

## **CASO 5**

**Paciente de 57 anos  
Menopausa há 6 anos**

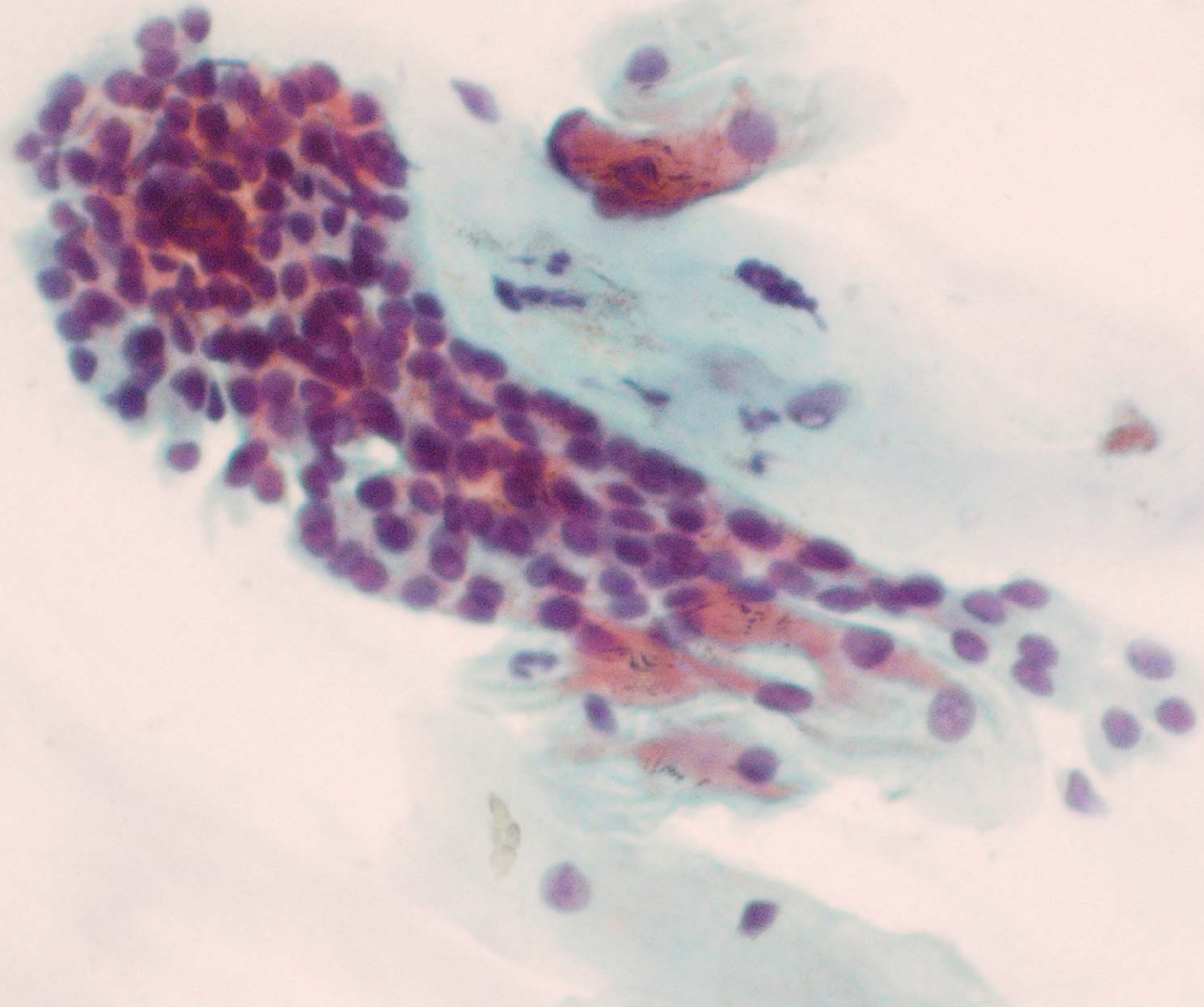



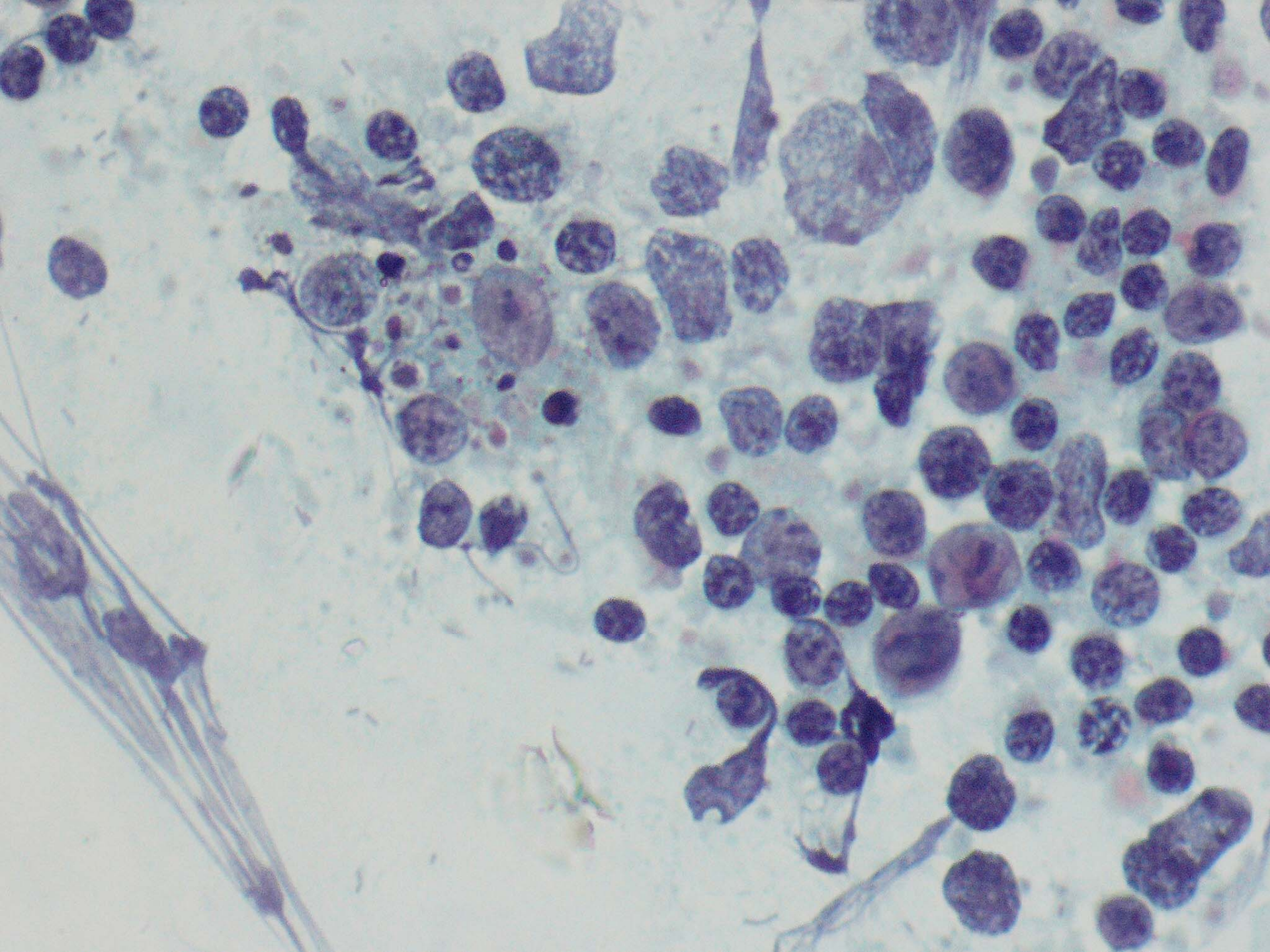

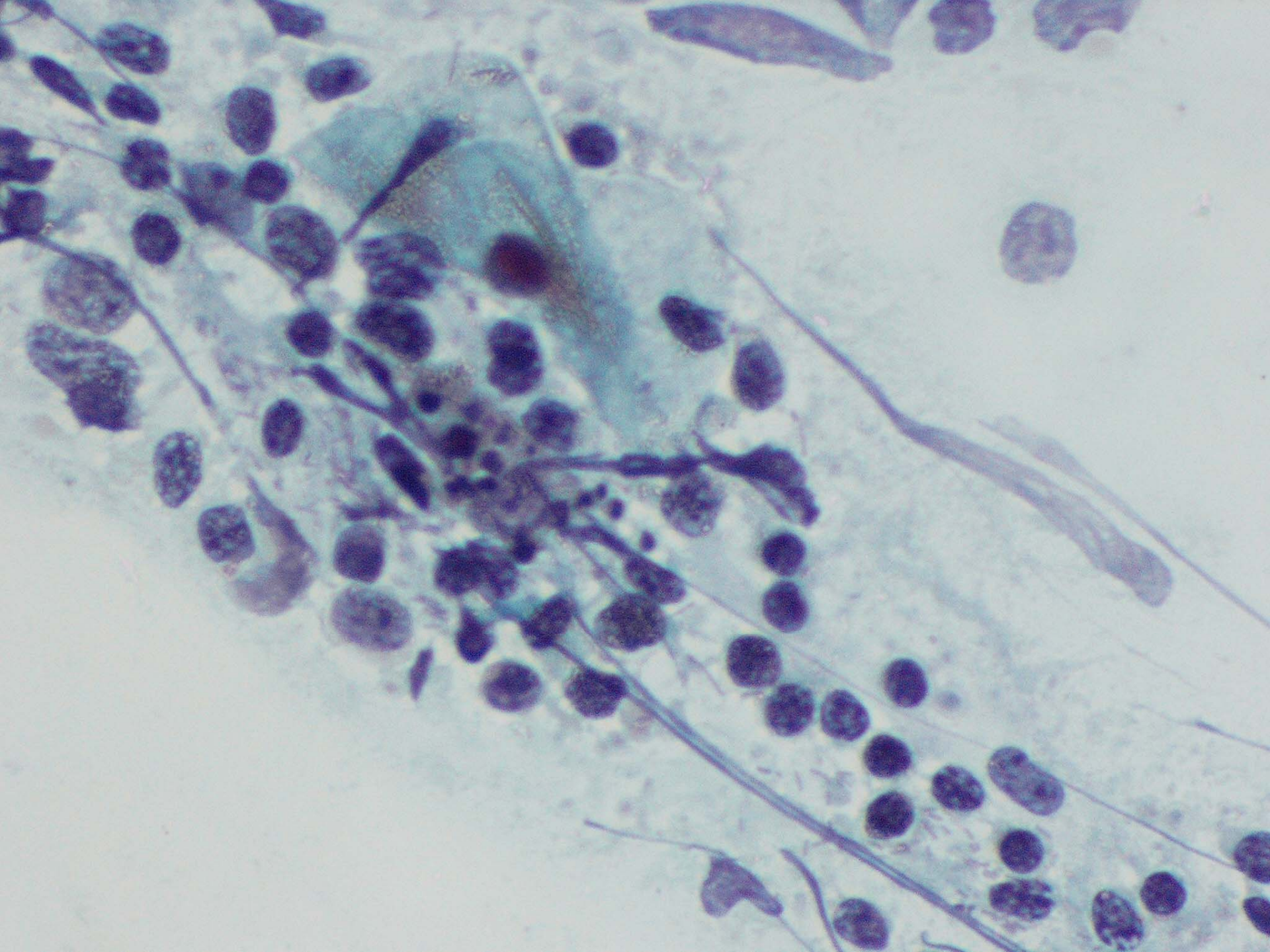

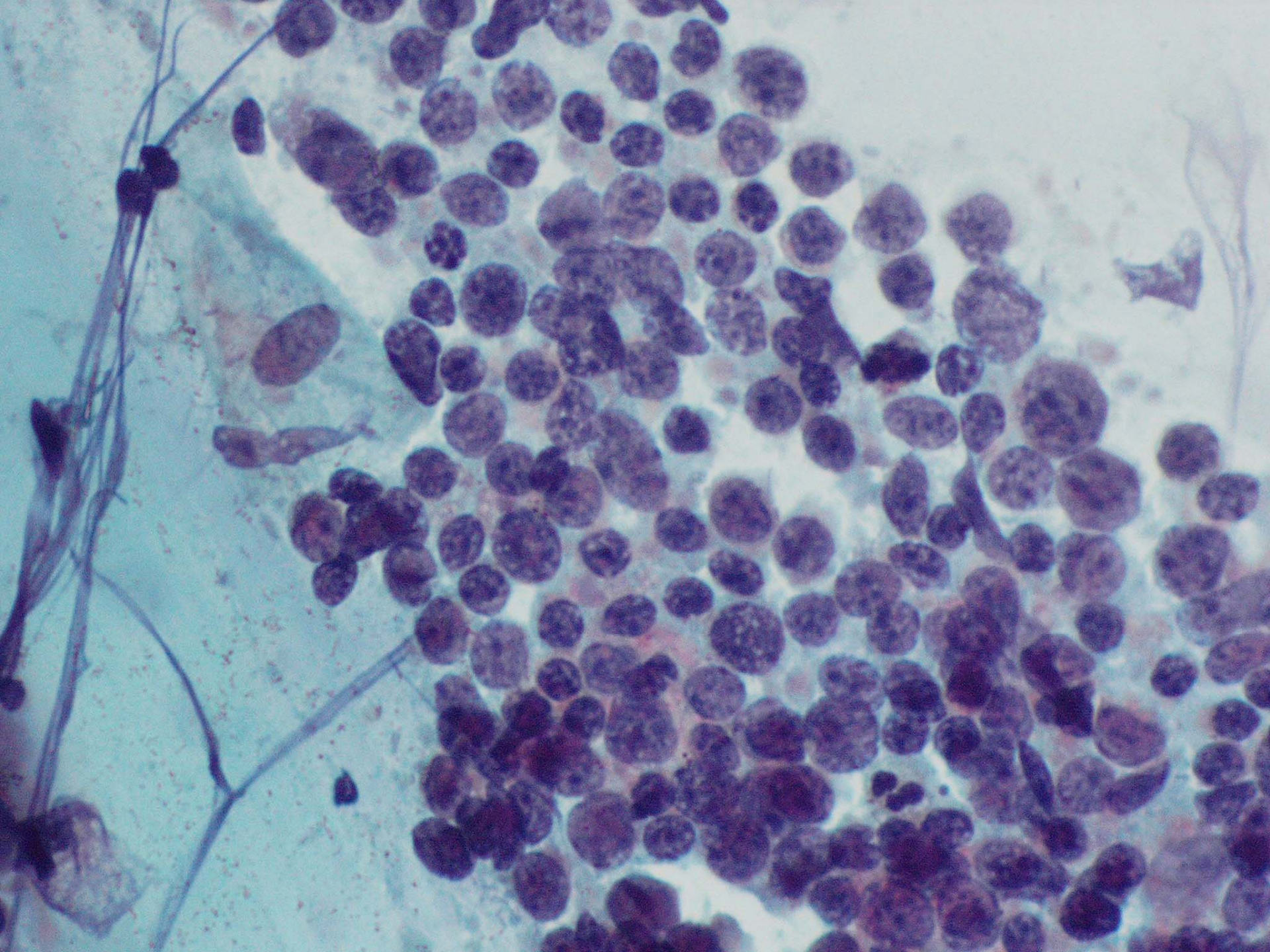

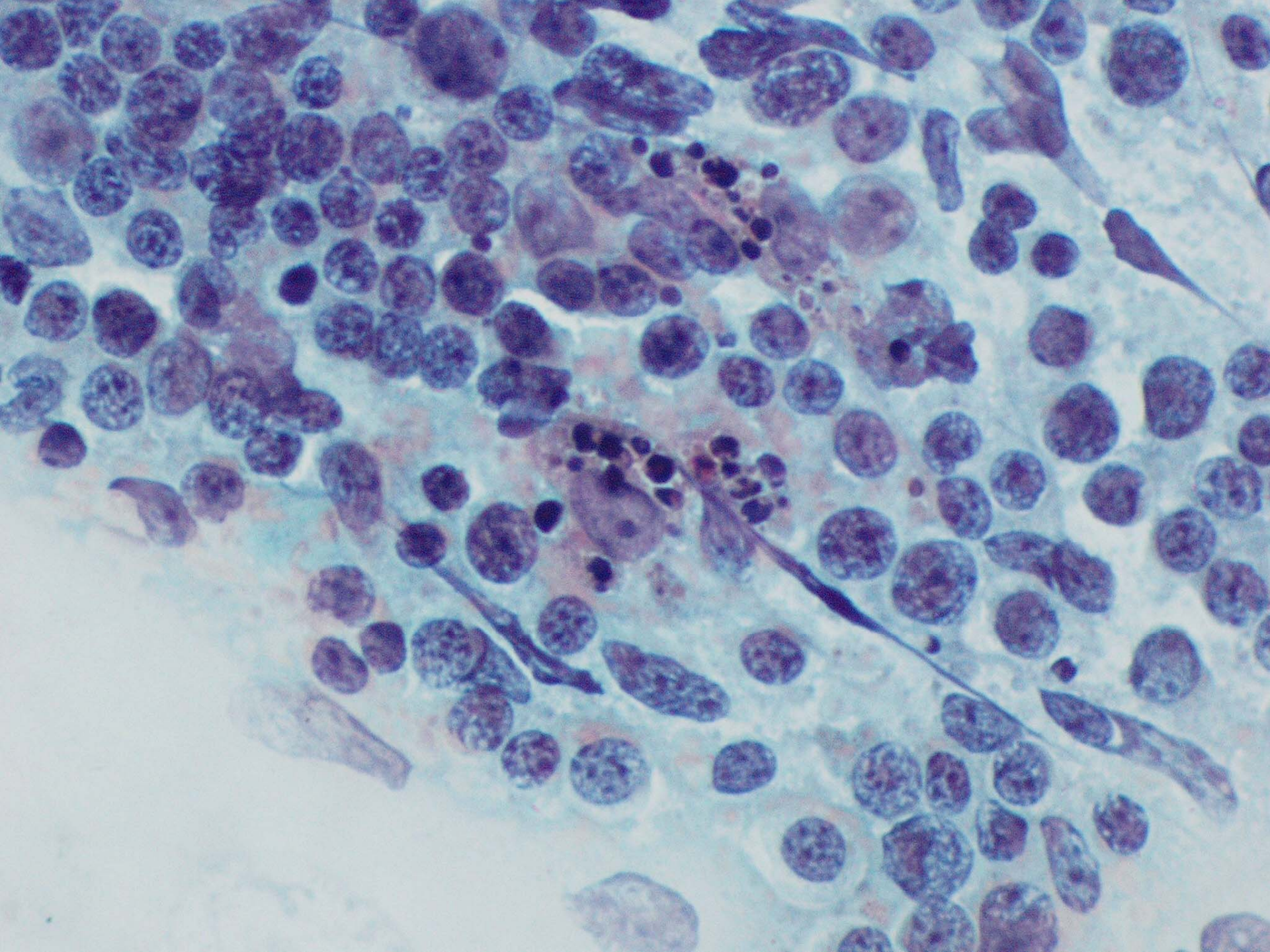

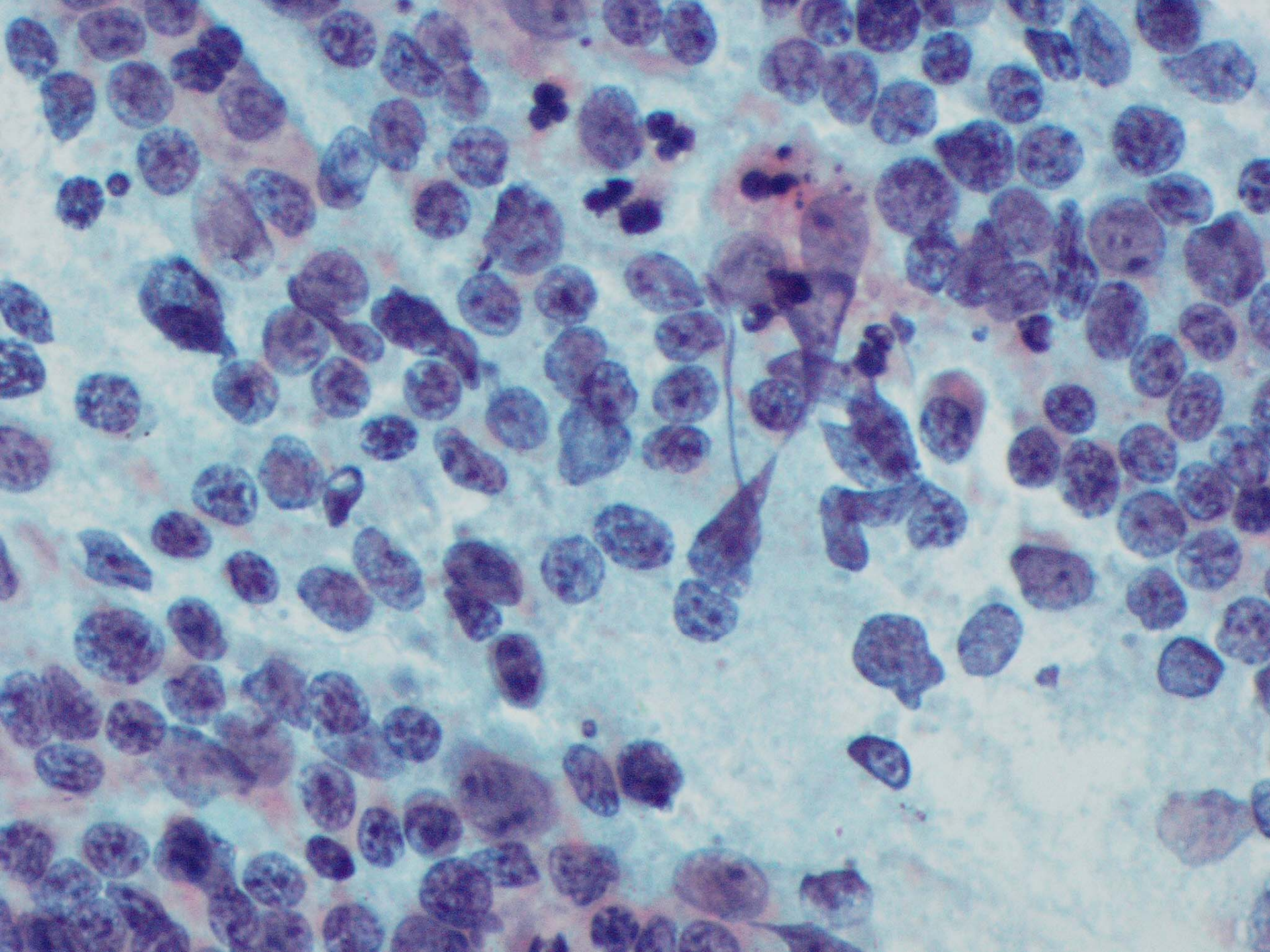

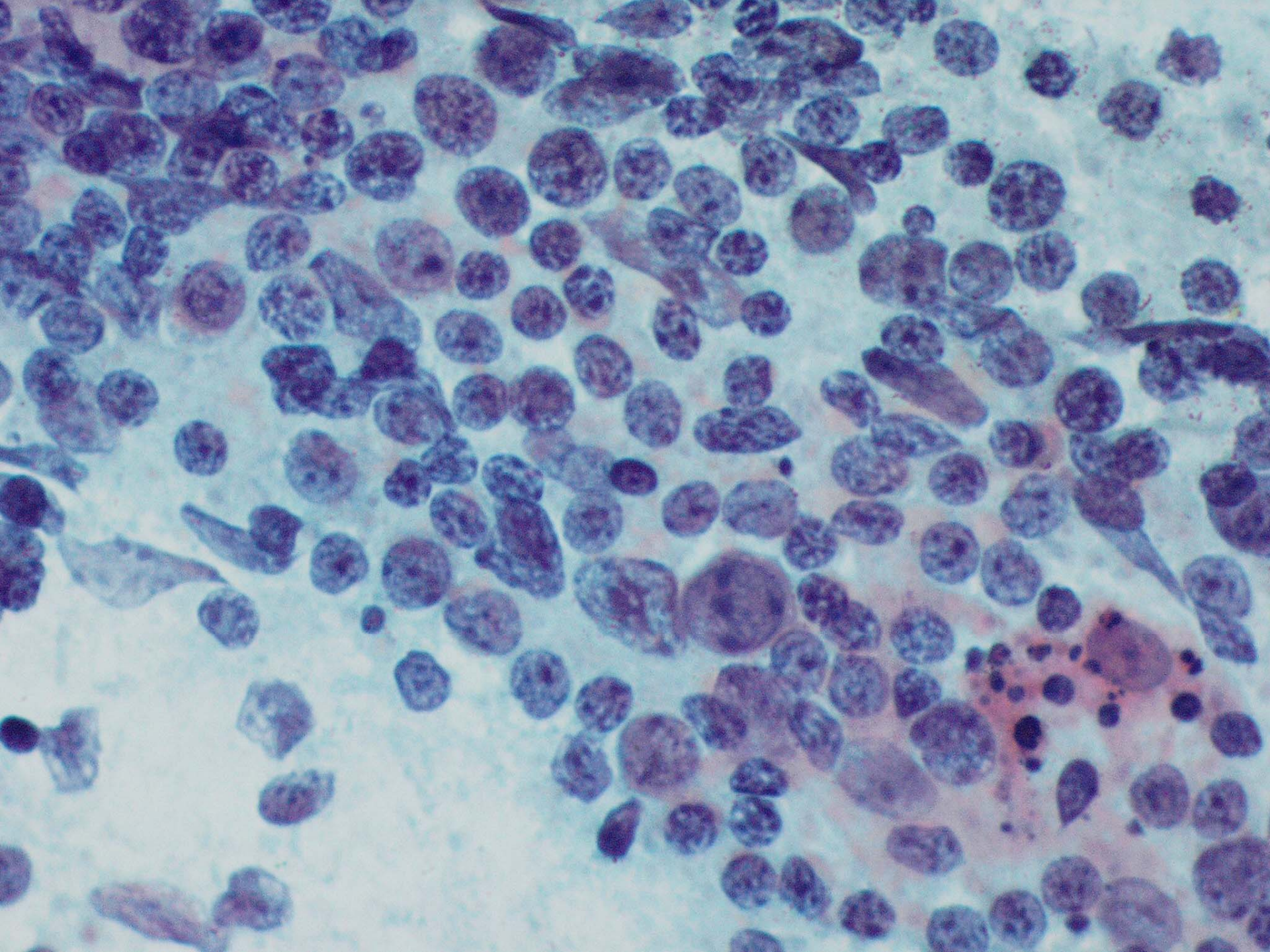

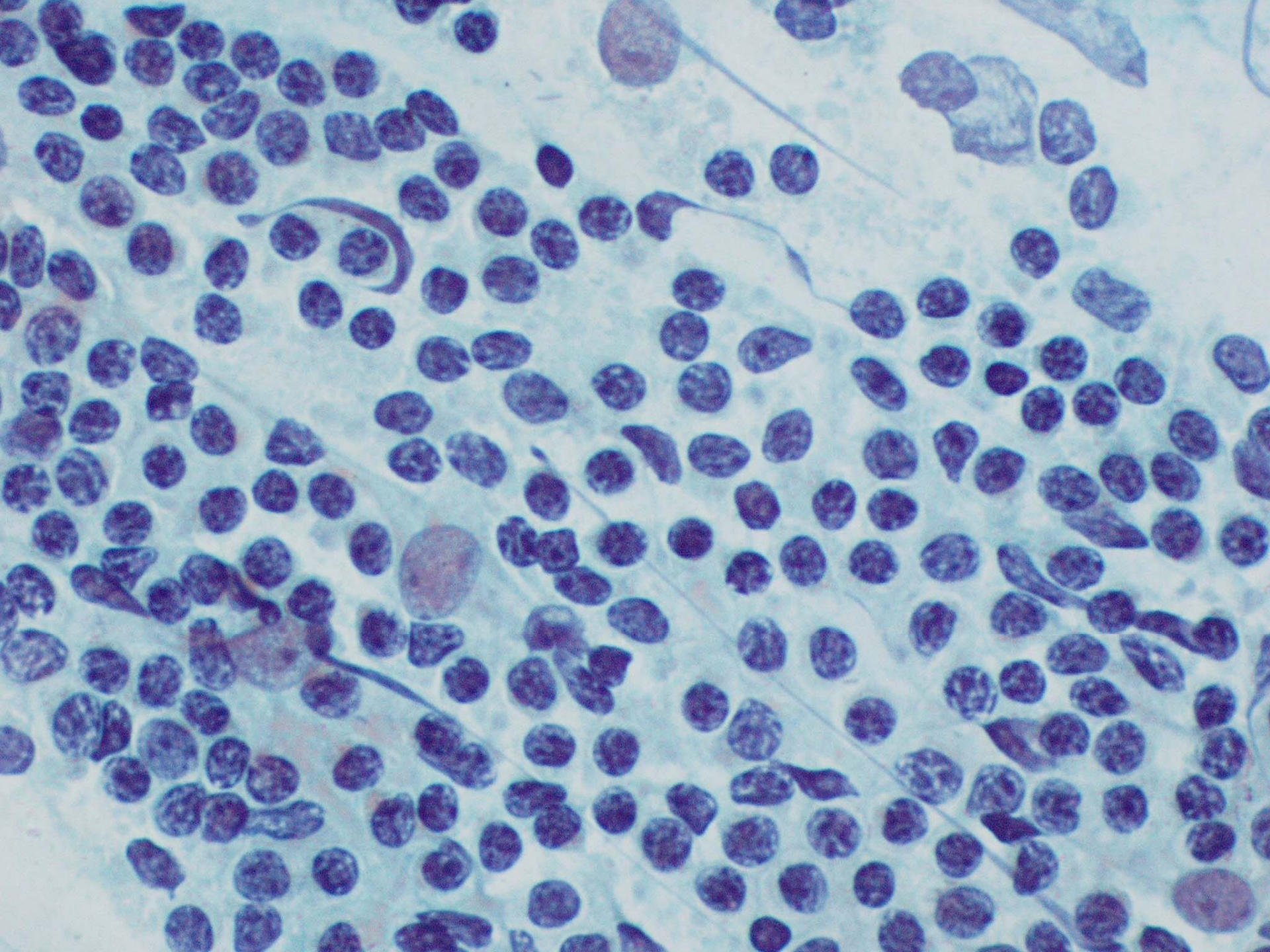

# Diagnóstico Citopatológico

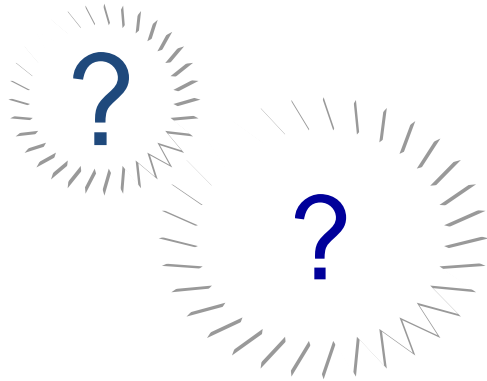

**Cervicite Folicular**



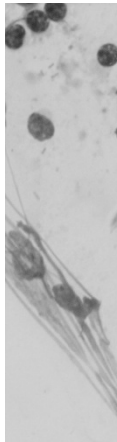
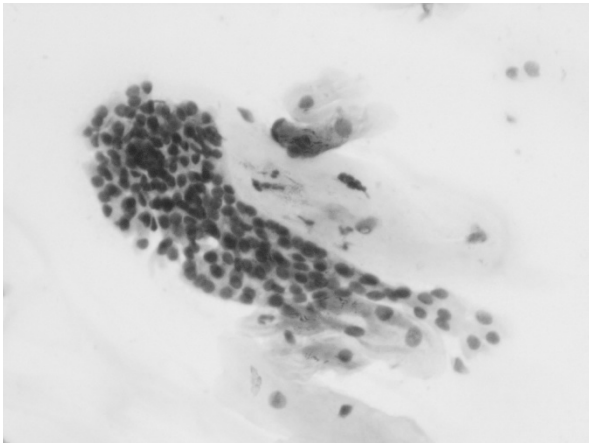
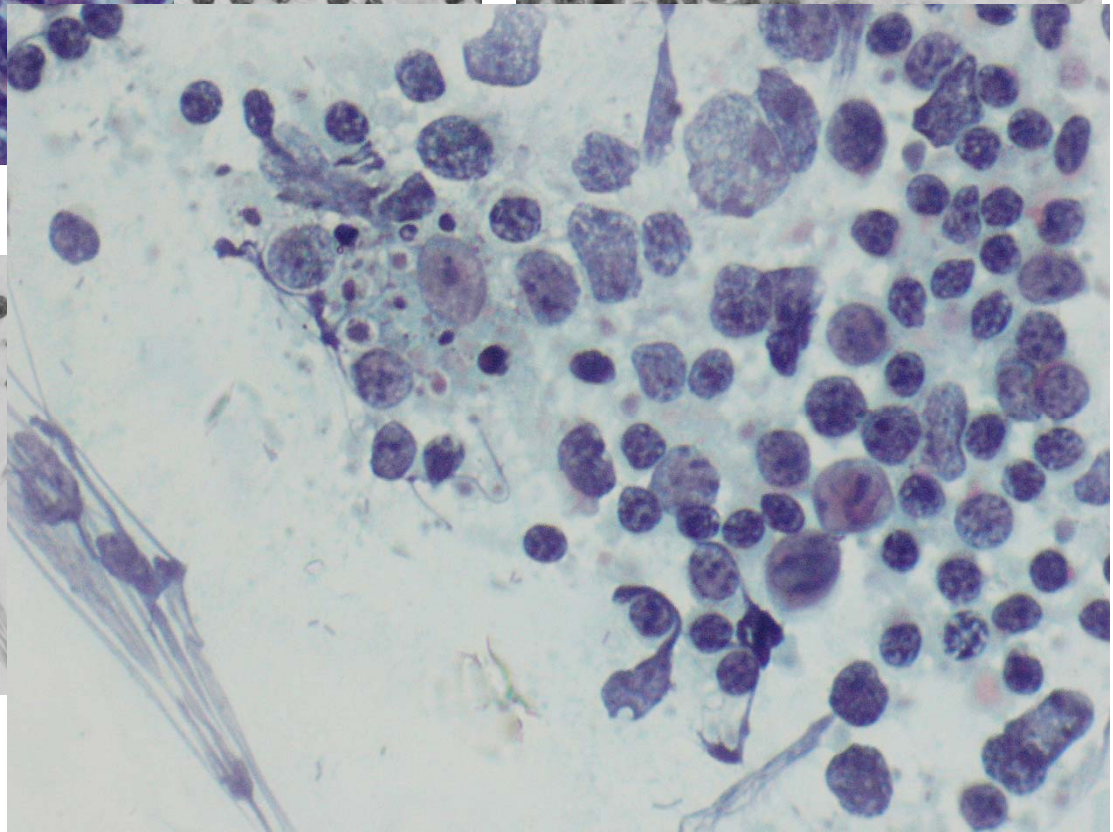
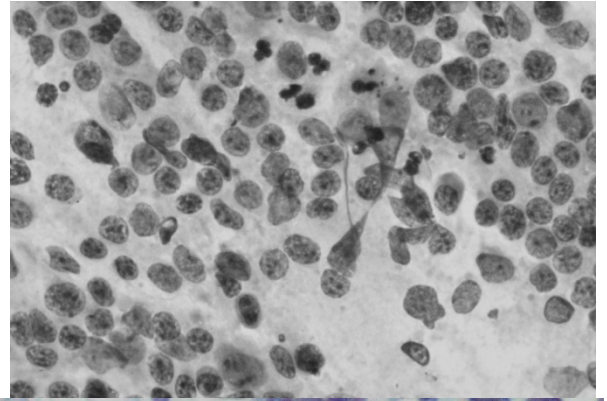
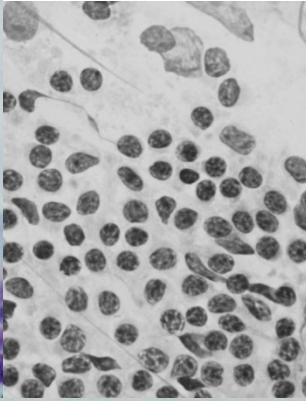
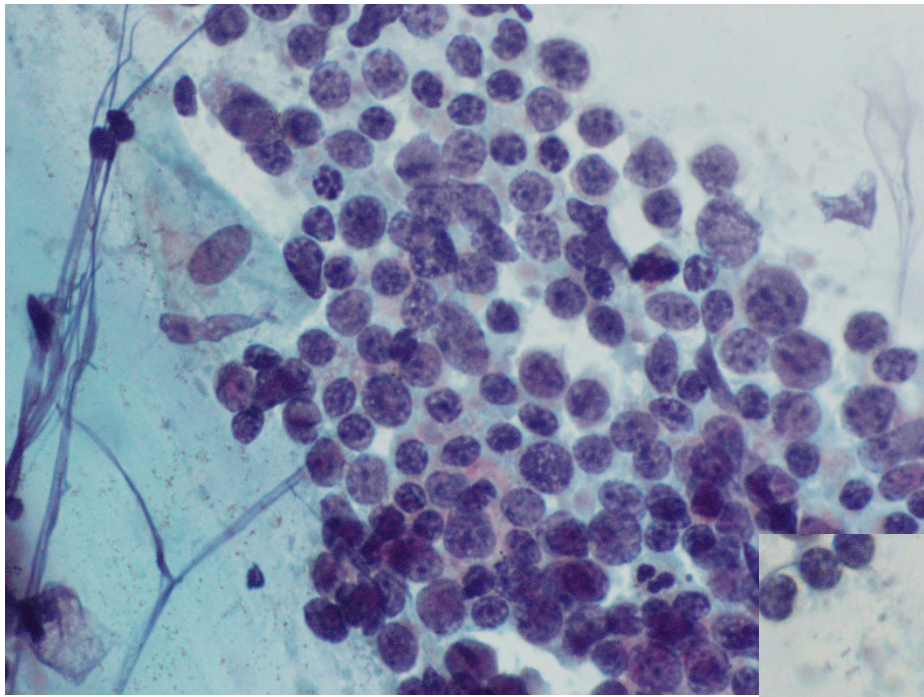

## Caso 6

**Idade: 29 anos**

**Citologia anterior: Inflamatório**

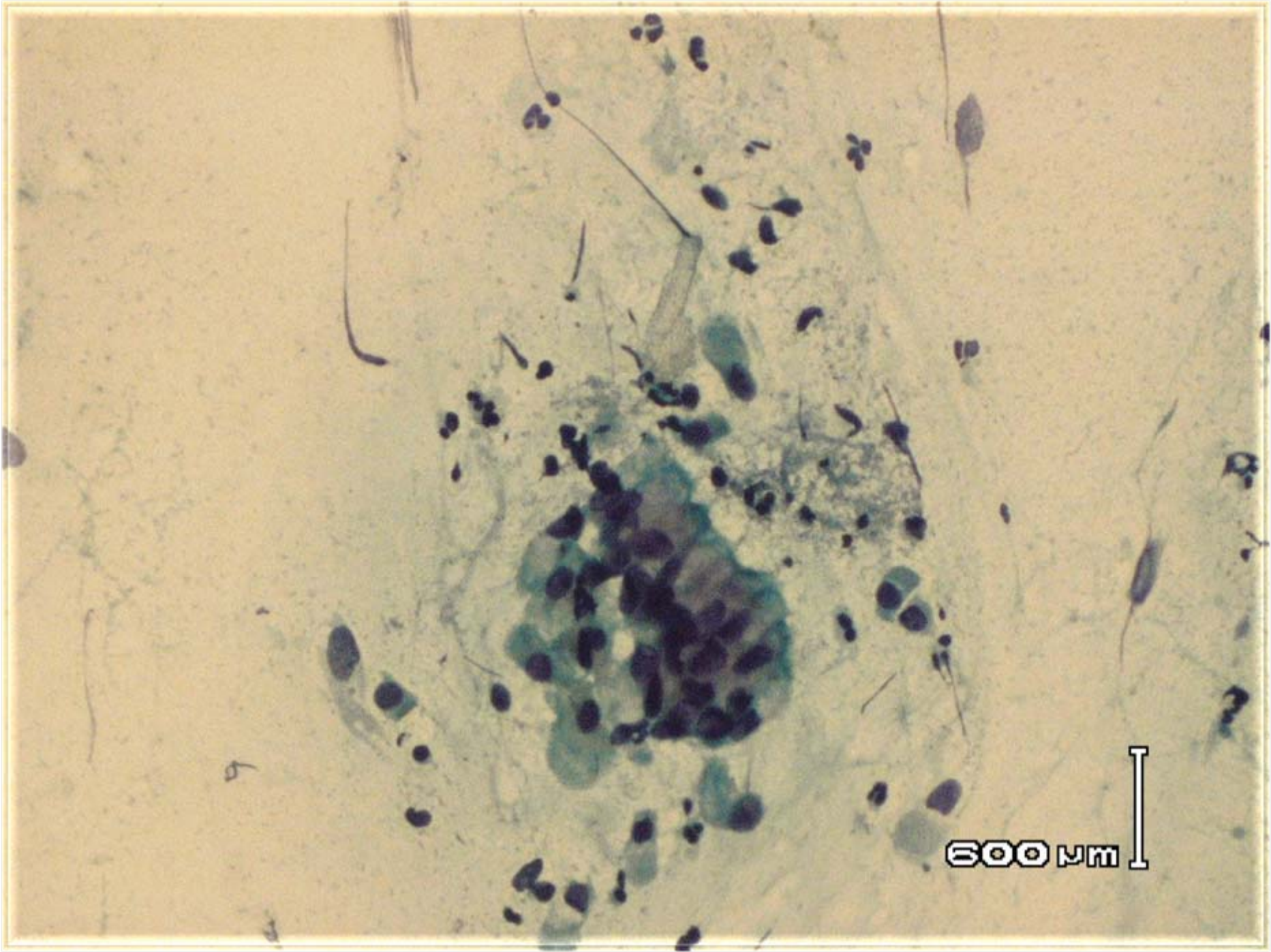

9

600 μm

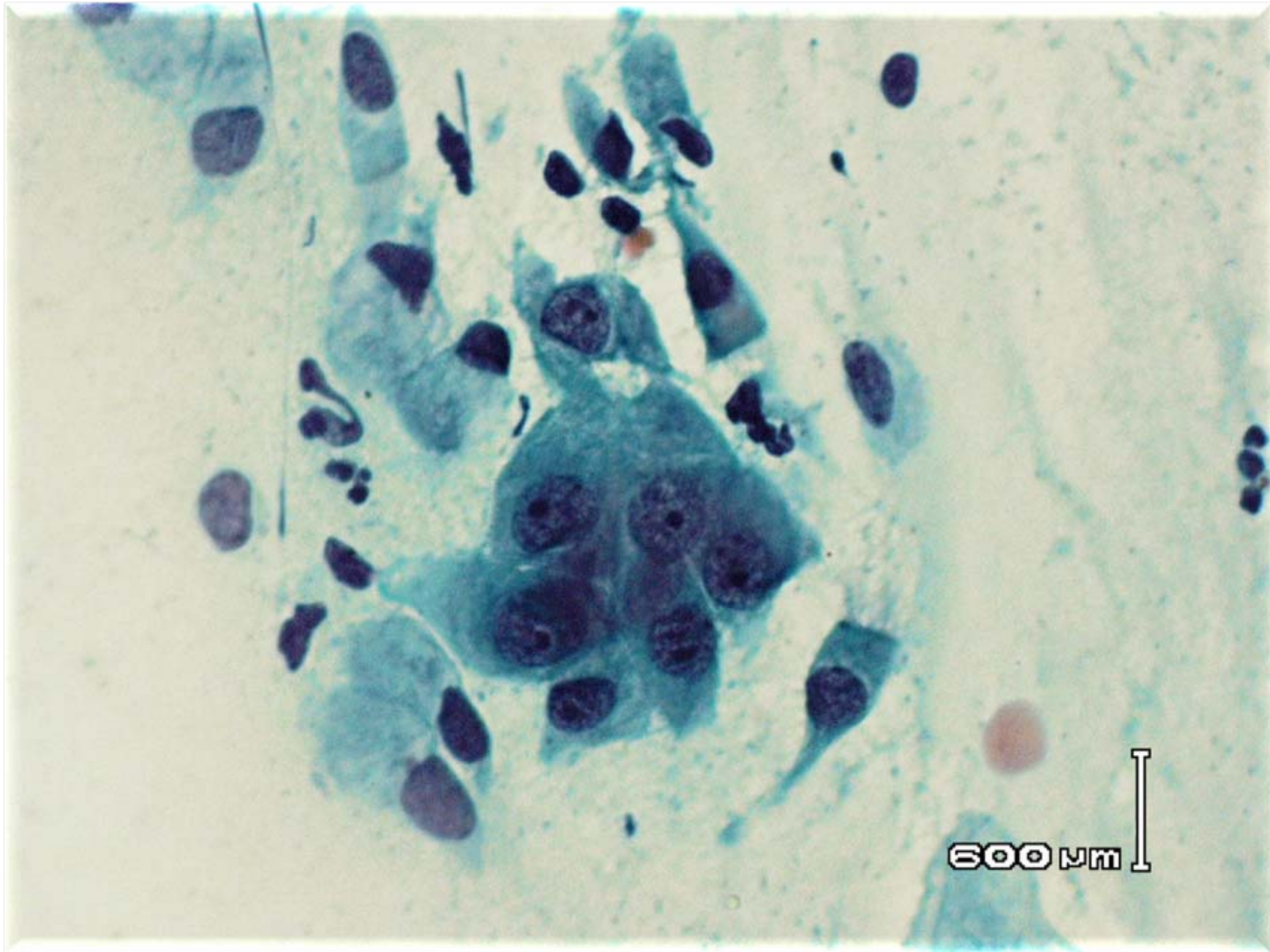

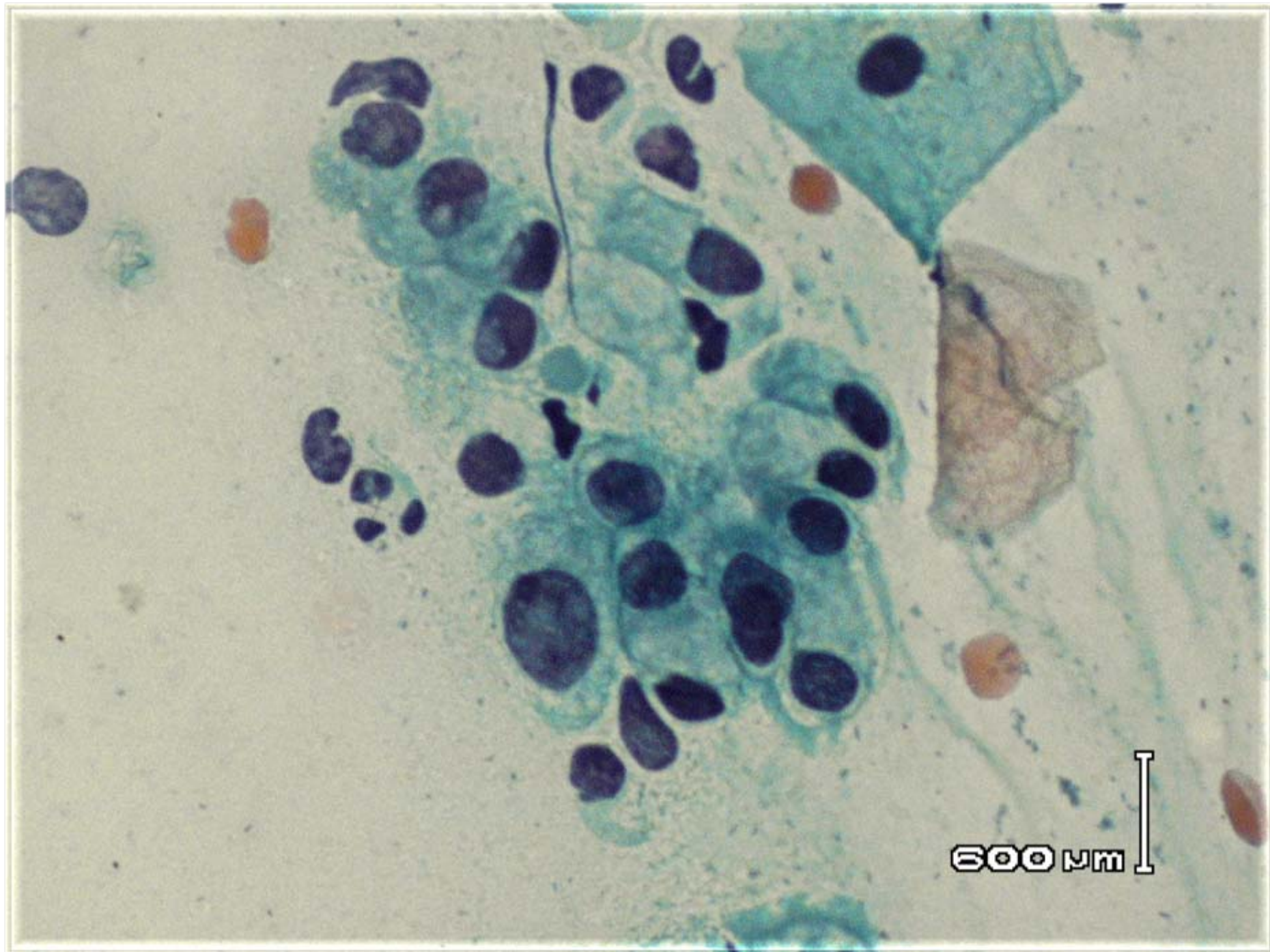

600 μm

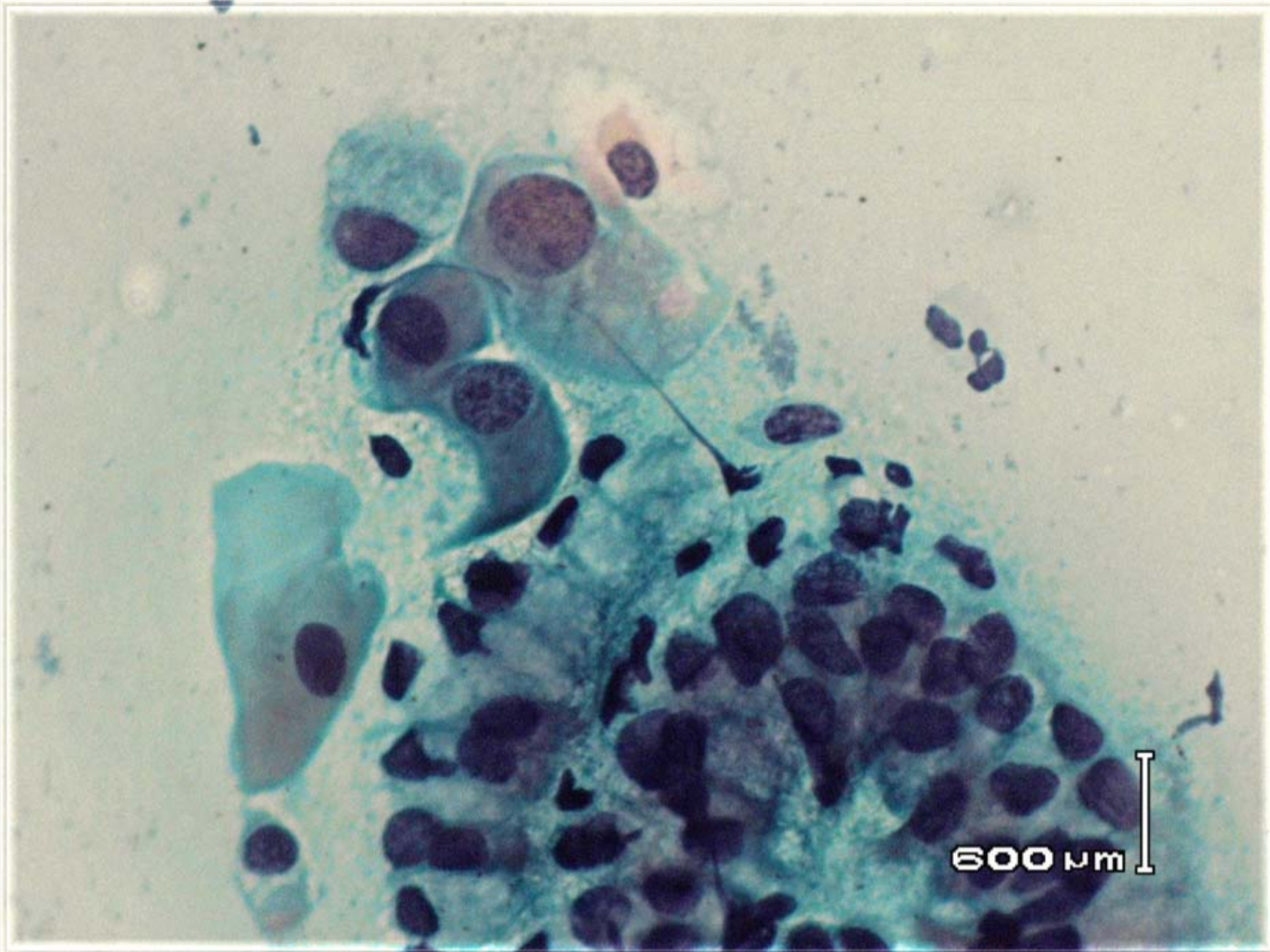

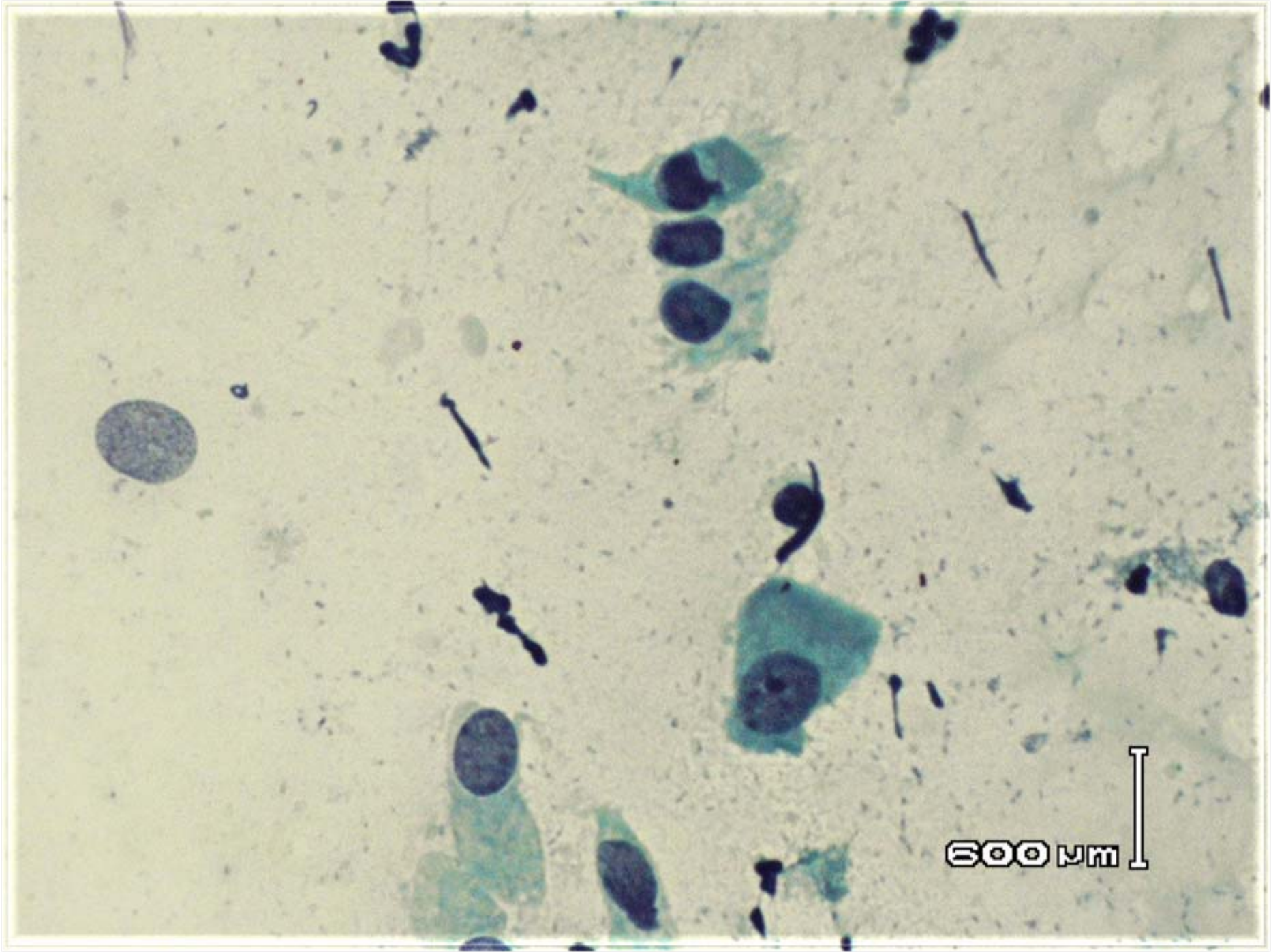

600 μm

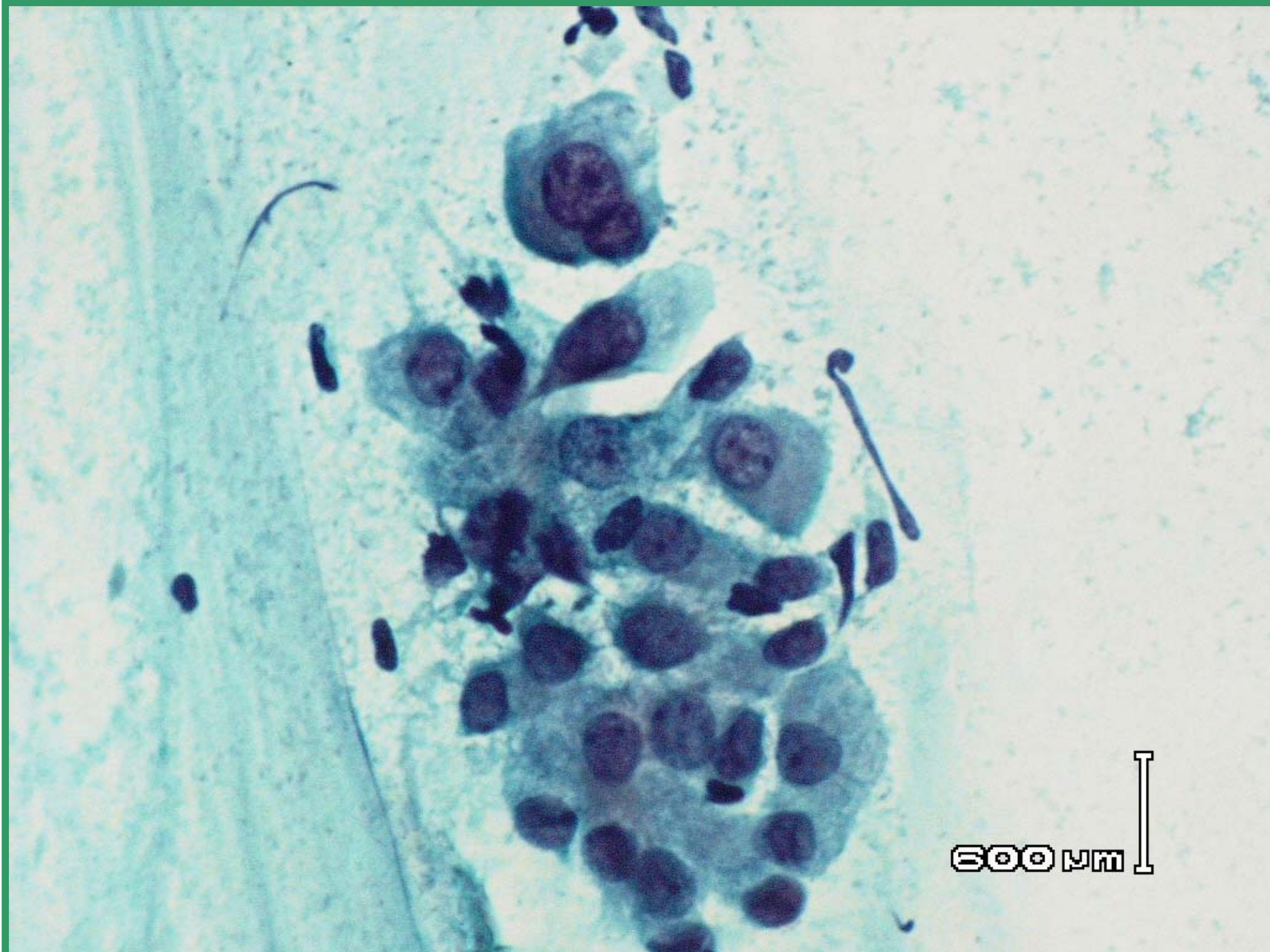

600 nm



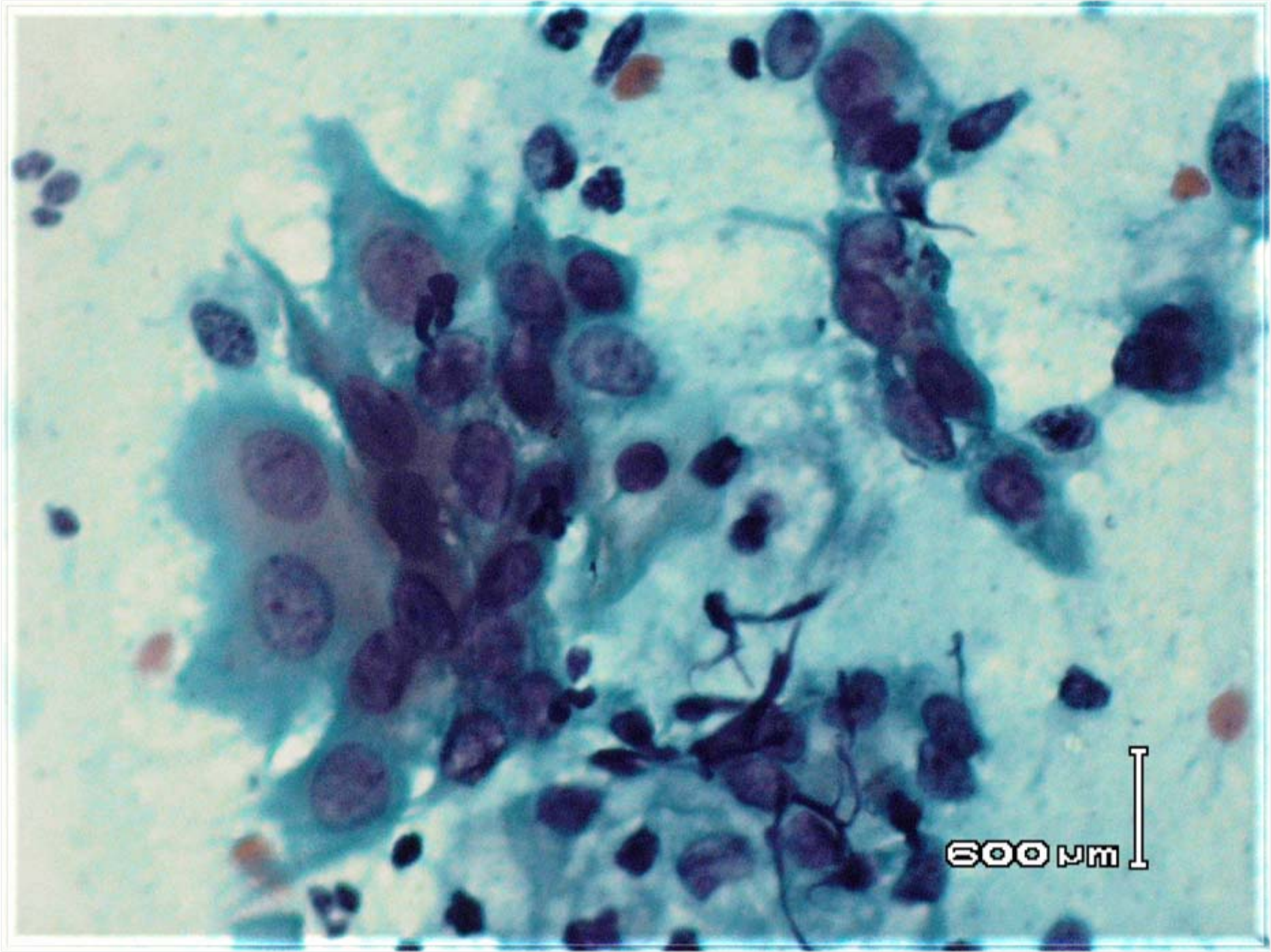

600 nm

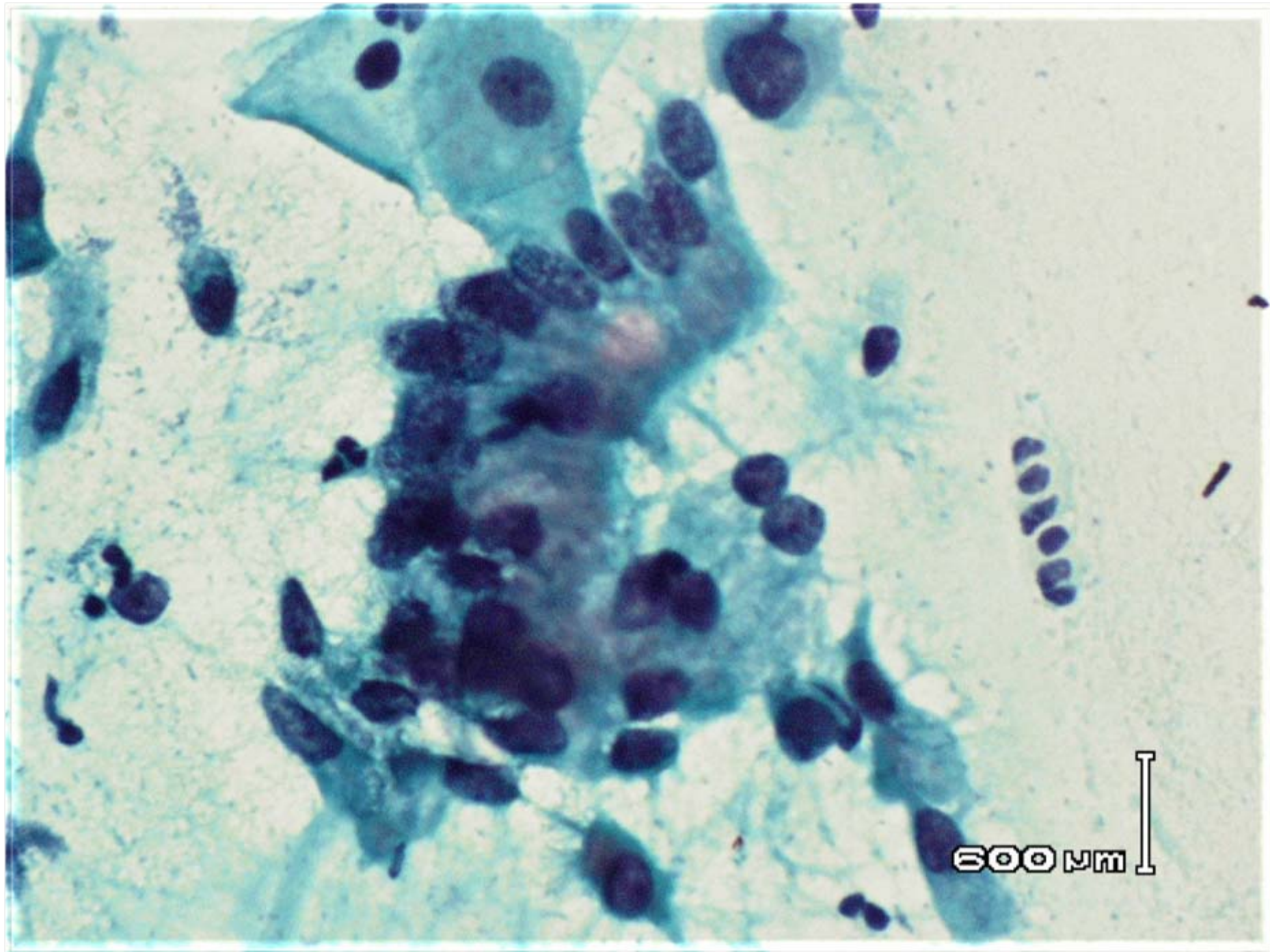

# Diagnóstico Citopatológico

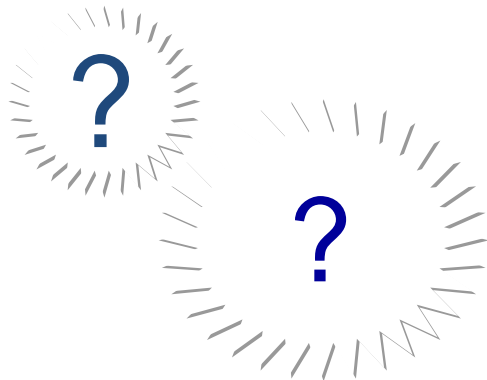

*Inflamatório*  
*Metaplasia tubaria*

# *Metaplasia Tubaria*

- Células endocervicais  $\Rightarrow$  pequenos grupos ou grupos pseudo-estratificados;
- Núcleo: redondos a ovais e podem estar  $\uparrow$  pleomórficos e hiper Cromáticos;
- RN/C : pode estar elevada;
- Citoplasma pode mostrar vacúolos discretos ou uma alteração caliciforme;
- Presença de cílios e/ou barra terminal é característica, mas células isoladas não são suficientes para estabelecer a designação.

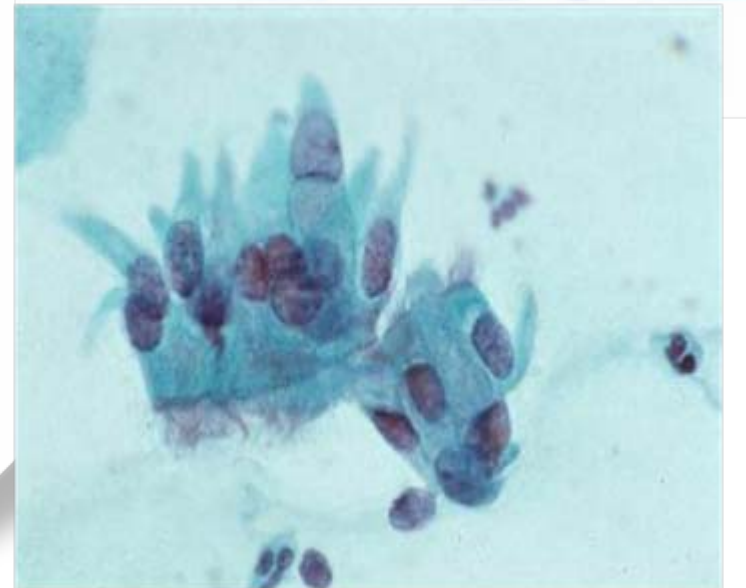
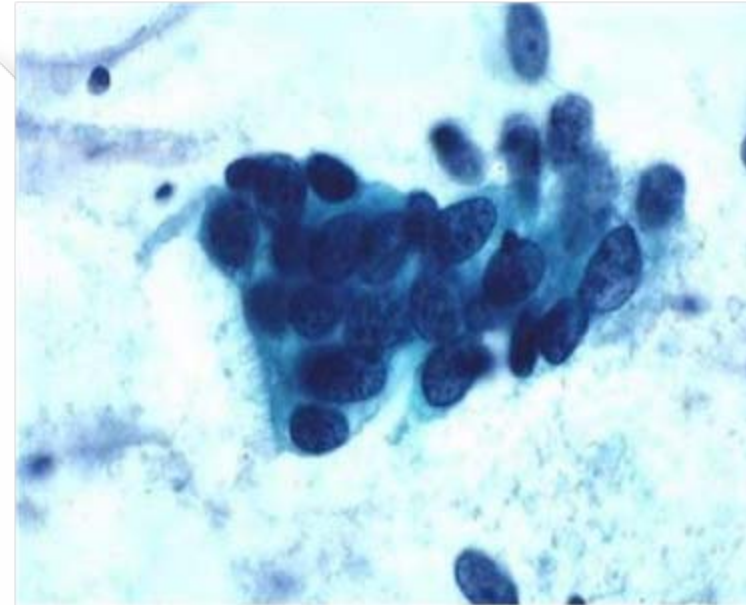

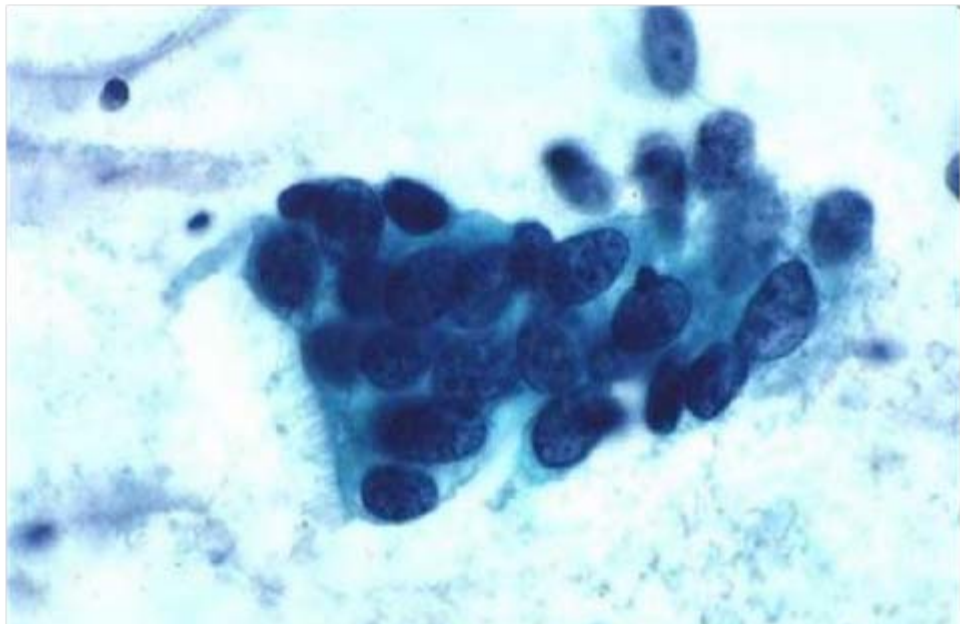
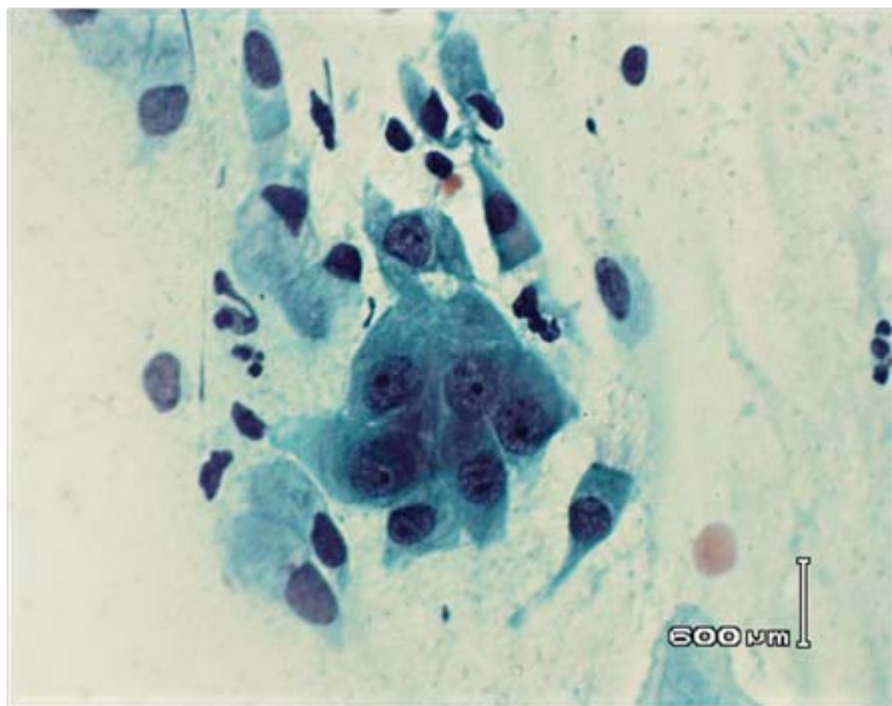
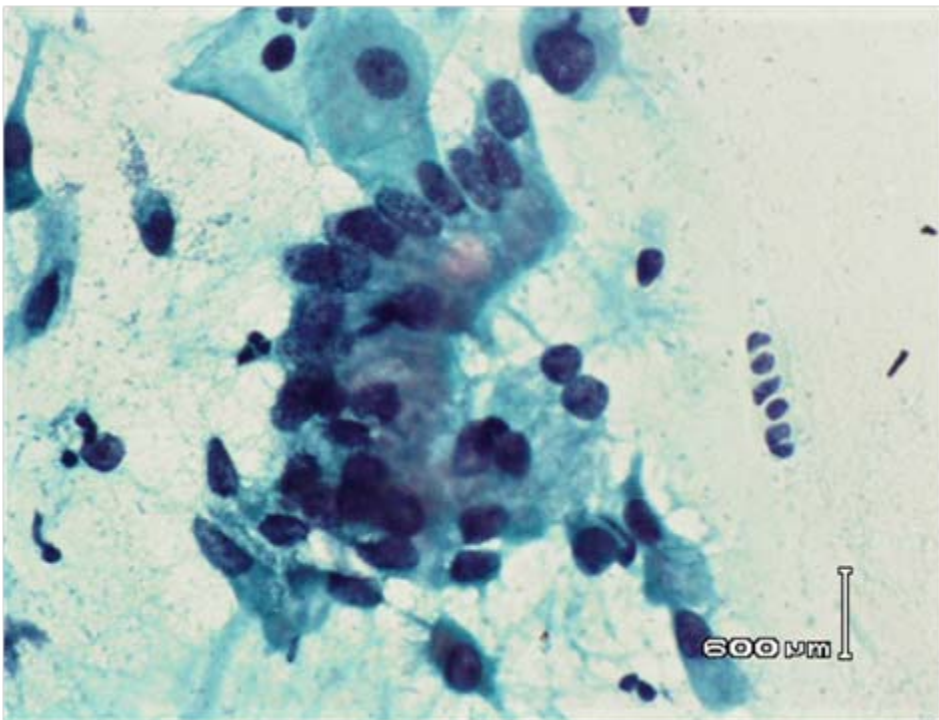

Bethesda

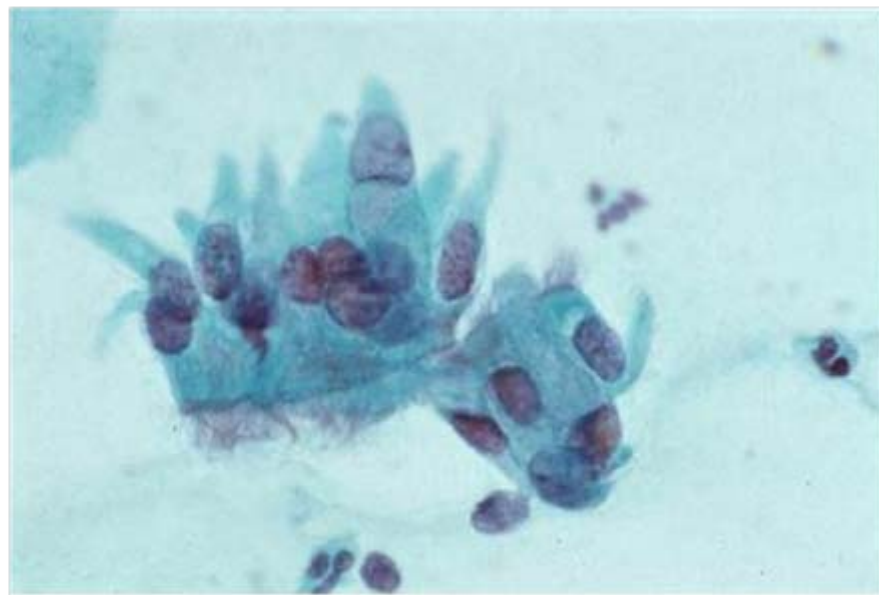

Bethesda

# Obrigado



*Marina Y. S. Maeda*  
**[mysmaeda@gmail.com](mailto:mysmaeda@gmail.com)**